A teacher retires after years of preschool
• Page 2

Potluck:
Drinking milk, for taste and health
Page 7

El Cerrito educator used to play pro football
• Page 3

TIMES JOURNAL

Serving Albany - El Cerrito - Kensington - Thousand Oaks

VOLUME 4 ★ ALBANY-EL CERRITO, CALIFORNIA WEDNESDAY, JUNE 1, 1983 ★ NO. 42

El Cerrito's jazz band: kids to be proud of

Reviewing a happy evening

By GORDON RADDUE

EL CERRITO — Fresh from a near first-place finish at the 13th annual California High School Jazz Band Competition in Monterey, Charles Lord's El Cerrito High School Jazz Ensemble was received like a world champion at its final performance of the year.

Arts

The co-educational group (four very talented young women are in its ranks) reaped a well-deserved standing ovation at a May 25 concert in the school's Little Theater which also included a characteristically strong performance by the Vocal Jazz Ensemble, directed by Richard Gray.

And Mayor Jean Siri providing the Jazz Ensemble with official recognition by presenting it with a City Council proclamation proclaiming May 25 as "El Cerrito Jazz Ensemble Day."

Outstanding jazz ensembles are an El Cerrito High tradition that goes well back into the 1960s, but this present one may be the best of them all. Others may have been as well or better blessed with all-around talent, but this one bows to none in unity of purpose and dedication to the art.

Due to the current five-subject day, several members of the band receive no credit for participation in the program, which involves showing up at 7:30 a.m. for rehearsals.

But Lord, in his 31st year as a music teacher in the district, is a director who knows how to get the most out of his material. And this band has the support of a parents' group that is concerned not only about what is happening musically at El Cerrito High School but in the Richmond Unified School District as a whole.

After having the satisfaction of seeing his son, lead trumpeter Darren Miner, receive the coveted "most outstanding senior jazz band member" award, parents' group leader Bill Miner chaired a post-concert meeting of district teachers and parents to mobilize support for *all* of the arts programs in *all* of the schools.

Judging from the response, these people mean business. And judging from the quality of music heard earlier in the Little Theater, their cause is an eminently just one.

In a district that once had six ex-

(Continued on Page 2)

The El Cerrito High School jazz band

School band takes high state honors

The Charles Lord-directed El Cerrito High School Jazz Ensemble fell just a half-point short of winning the 13th annual California High School Jazz Band Competition in a blanket finish with repeating champion Aptos and Berkeley May 20 in Monterey.

Tenor saxophonist Ken Brooks made the California High School All-Star Jazz Band which will play at September's Monterey Jazz Festival, sponsor of the competition.

Brooks and drummer Wilson Brooks earned $1000 scholarships to the Berklee School of Music in Boston. Lead trumpeter Darren Miner won a $750 scholarship to the Dick Grove Workshop in Studio City.

Wilson, voted outstanding drummer at the competition, and bass trombonist Steve Ulrich were named all-star alternates.

The school's symphonic and concert bands, respectively directed by Terry Clark and Richard Gray, will present a joint concert at 7:30 p.m. tonight in the school cafeteria. Admission is $2.

(Continued on Page 2)

Legal aid: more cases, fewer bucks

County is unable to keep up

By JON BASHOR

Budget cuts and current policies aimed at reducing the nation's welfare burden have put increasing strains on Contra Costa's Legal Services Foundation.

The result, says foundation director Mark Goldowitz, is a legal aid program that concentrates on "matters of survival" and leaves West County's poor to fend for themselves in other legal disputes.

Because of a $125,000 budget cut in 1982 that forced the Contra Costa office to lay off four attorneys and close one of its offices, the foundation has found itself unable to keep up with the demand for free legal aid.

At the same time the office was laying off attorneys, the number of people on welfare rolls increased, despite stricter eligibility standards and state and federal efforts to reduce the number of recipients.

"We're only able to meet a small portion of all the needs," Goldowitz said. "We used to do the entire range of civil legal problems, but now we just do survival cases."

Because of budget cuts, Goldowitz said his staff of 10 attorneys now accepts only critical cases, such as those dealing with evictions or loss of government benefits.

This year, Goldowitz said, he expects his office will receive $467,000 in federal money — 95 percent of its budget. This would restore the local budget to about 70 percent of its 1981 level, after accounting for inflation.

"The good news is this gives us money to continue addressing problems of poor people in the county," Goldowitz says.

"The bad news is the number of poor and unemployed who need help has increased because of the policies of the current administration."

(Continued on Page 2)

Riding to glory

—Times Journal photo by Karen Preuss

Albany high-schooler Mario Cisneros is also a promising jockey at Golden Gate Fields. **See story, page 6.**

Schools

RUSD mulls high school closure

By BARBARA ERICKSON

The Richmond Unified school board, which closed five elementary schools and set up four basic sites this year, is now looking at sweeping changes in the district's high schools.

The board agreed last Wednesday to form a secondary school closure committee, a first step toward revamping the high school program. The group will consider closing a school, setting up magnet schools, creating one school for the "academically interested," setting homework standards, and, possibly, building another school near Hercules.

The board voted after hearing a staff response to a report made in February by the Academic Curriculum Committee. The panel had formed to find ways the district could compensate for the loss of the sixth period in most of the secondary grades.

The staff rejected the committee's suggestions for in-service training, extended days, and staff assignments on grounds they conflict with union contracts, are too expensive, or are already in effect in some form.

But the secondary school closure committee will take up some of the recommendations included in the panel's report — academic programs and the possibility of closing a site. The report suggested shutting down Harry Ells High School, which has only 900 students.

"How we improve the secondary system is perhaps the chief issue," said board member Frank Calton. He said the district should look at three different models for the high schools. They would include:

• Creating one or more sites for the "academically interested," those students who are serious about studies and not necessarily advanced in academic subjects. This plan, origi-

(Continued on Page 2)

Albany plans a big 75th bash

Who has lived in Albany for the longest time?

Is there anyone born in Albany or to parents living in Albany on Sept. 21, 1908, the date of Albany's incorporation?

Do you have an authentic costume representing your nationality? Would you be willing to demonstrate how to make authentic food popular in that country? Do you know folk dances representing your nationality?

In a brainstorming session May 24 at Albany Senior Center, the mayor's 75th anniversary celebration committee came up with many ideas to make the Diamond Jubilee Celebration in September a colorful event.

The first activity will be a birthday poster project for school children. Kay Rabin reported that her committee, which includes Dario Meniketti and Carla Tenret, will ask children to present their designs on pre-printed posters. The deadline for posters is Aug. 1, after which they will be given to merchants for window displays.

Fern Luoma, who chairs the anniversary committee, asked representatives of each organization to report what the group might contribute to the celebration.

Representatives from First Baptist Church of Albany said their church will observe its 75th anniversary on Sept. 11 this year and members plan to join in the citywide celebration.

The next meeting of the committee will be at 5:30 p.m. Tuesday, June 7, at Albany Senior Center. Groups wishing to join in planning the Diamond Jubilee of Albany are invited to send representatives and make reservations by calling the Chamber of Commerce, 525-1771.

County system suffers cuts

(Continued from Page 1)

The biggest blow came in Reagan's 1982 budget. The budget of the Legal Services Corporation in Washington was cut 25 percent, from $321 million to $241 million. The cuts trickled down to the local level, reducing the Richmond budget to $375,000, from $500,000.

Four attorneys and three staff workers had to be laid off. An office in Pittsburg was closed.

Attorney Philip Bertenthal says this means that clients are often turned down even when they have a strong case.

Family disputes over child custody and divorce make up half of the requests for help coming into the legal aid office. Now, Goldowitz said, the callers are referred elsewhere.

Incidents in which customers believe they were cheated by merchants or were improperly denied credit are also turned down.

In 1982, Goldowitz said his staff filed cases for 1,362 clients. Another 10,033 clients were given legal advice, information or referred to another agency.

In 1981, before the cuts hit hardest, 1,942 cases were prepared and 8,815 people were given advice or referred elsewhere. The Contra Costa Bar Association, for instance, operates a lawyer referral service. The low-cost service provides a half-hour of legal advice for $15.

"But some people just can't afford that," Goldowitz said.

In addition, he said, "it may be hard to get a case accepted (by the lawyer) — especially if it's a difficult one and would take a lot of time."

All this comes at a time when the number of welfare recipients in the state is approaching record levels, despite more stringent screening and tighter eligibility rules.

In Contra Costa, 12,228 families received federally-funded Aid to Families with Dependent Children in March of this year. Another 3,159 people received General Assistance payments from the county.

In all, more than 32,000 county residents were on some form of "income maintenance" provided by the government.

Three years ago, 12,087 families received AFDC and 1,957 were on General Assistance.

The total number of welfare cases in March 1980 was 30,207.

"It's harder to get on," agreed Herb Putnam, a director in the county Social Services Department.

For both recipients and new applicants, "the rules are tighter and tougher," he said.

For example, Putnam said, a change implemented in December 1980 eliminated 496 families from the program.

Legal Aid's Bertenthal said such decisions may not take human factors into consideration.

"The decisions are difficult to make and are made on paper," Bertenthal said.

"But often it's overkill, and it increases our case load dramatically."

To make matters worse, legal aid attorney Ellen Tabachnick said, clients taken off the rolls are directed to legal assistance, should they wish to appeal the decision.

Furthermore, the successful rate of appeals, shows the decisions are often made arbitrarily, Bertenthal said.

"Two-thirds of the people who appeal their cases win," he said.

The refusal by Congress to eliminate legal aid, however, and the publicity surrounding the plight of the poor during hard economic times — are signs that the needy will not be abandoned, Goldowitz said. He predicts more private attorneys will begin donating their services to the poor.

"I think what's ahead is increased public awareness of the injustices to poor people," he said, "as well as the need to correct them."

A farewell to charms

—Times Journal photo by Karen P...

Marian Sylvester, a long-time teacher at the Albany Children's Center, retired last month after many years in the classroom. Here she enjoys a quiet time with Minh Ta (holding guinea pig), Kirpe Wagensteen (left) and Connie Asfura.

JAZZ

(Continued from Page 1)

Darren Miner, first trumpet with the El Cerrito High School Jazz Ensemble, will be featured soloist in a performance of Haydn's Trumpet Concerto with the Symphonic Band.

Steve Ulrich, bass trombonist with the jazz group, will be heard as a baritone horn soloist on "Beautiful Colorado" with the Symphonic Band, which also will perform Rossini's overture to "La Gazza Ladra."

Volunteers are honored

ALBANY — On Wednesday, June 1, parent and community volunteers at Vista School will be honored at a luncheon.

Their contributions to the school include such things as organizing dramatic productions, supervising art projects and academic centers, taking dictation stories or helping with story writing, sharing stories, slides, artifacts, grading papers, constructing learning games and classroom materials at home and helping children with paper work.

Symphony plans opera

KENSINGTON — The Kensington Symphony presents an evening of opera with soprano Barbara Emerson, tenor Dan Gensember, and baritone Richard Goodman.

The concert will be Saturday, June 11 at 8 p.m. and Sunday, June 12 at 7 p.m. in the First Unitarian Church of Berkeley, 1 Lawson Road, Kensington.

Call 525-8024 for more information.

El Cerrito audience loves band

(Continued from Page 1)

ceptionally good high school jazz ensembles (Richmond High School *won* the 1975 Monterey competition and played at that year's Monterey Jazz Festival), only two now qualify as such — El Cerrito and Pinole Valley, where director Alan Close has the program on the upgrade.

El Cerrito's immediate jazz future looks rosy; only four of the present ensemble members are graduating seniors. But the "feeder" program at Portola, which Lord also directs, is running out of musicians due to lower-level cutbacks in the schools.

The excellence of the joint concert underscored the treasures that will be lost if the district's music program goes under.

The jazz ensemble was magnificent, from the sprightly performance of Don Schamber's "Meet Freddie Fud" that opened the program to a breathtaking finale on Les Hooper's "Fast Forward," which showcased the brilliant drumming of junior Wilson Brooks and one of several distinguished solos by another returnee, tenor saxophonist Ken Brooks.

Alto saxophonist Jackie LaPointe and trombonist Mara Fox both provided strong and firm leadership of their respective sections, and will continue to do so next fall. Miner's fine first-chair trumpet will be missed, but perhaps not for long, what with such able players as Greg Ormeo, Scott Jensen, Susan White and Dan Lidicker returning.

Ormeo and Jensen both contributed fine solos that fit neatly into the context of the sparklingly well-played arrangements, as did bass trombonist Steve Ulrich, who with bassist Chris Fure may be the hardest to replace of the graduating seniors.

The other senior, second altoist Mark Jensen, will leave a substantial gap in the saxophone section, but returnee Glen Mukai is strong on both tenor and alto saxes (he also plays first clarinet in the San Francisco Symphony Youth Orchestra!).

Pianist Angel Rife, trombonist Dan Crawford and guitarist Chris Moorhead are the other band members Lord will be very happy to greet again in the fall.

Lord, a trumpeter with an extensive performing background in his own right, took over the ... year when his predecessor ... Clark, was appointed district supervisor of music on a part-time ... He has been running the Portola instrumental program for the ... years, developing numerous ... tional players for the high school.

Before coming to Portola, he produced talent for Richmond ... longtime teacher at Walter T. ... Junior High.

He — and Gray, too, for that matter — is a classic example of ... volvement in jazz can keep the youth burning within an adult. The present El Cerrito High Jazz Ensemble probably qualifies as his masterpiece. But he makes it all ... easy.

"It's just a matter of pointing ... in the right direction and the ...," he said.

The players and their parents ... better. They know it takes a ... deal of work. And they want to ... work to continue. The results ... jazz and vocal jazz ensembles ... proved last week, are worth all the effort.

Board looks at high school closing

(Continued from Page 1)

nally suggested by Kennedy High forensics coach David Dansky, would create another site for students with behavior and attendance problems, a kind of expanded continuation school.

• Keep the present system of comprehensive schools (those which offer a complete curriculum) and concentrate on strengthening the curriculum and instruction.

• Create a magnet school with a different emphasis at each site, academics at one, music at another, and so on. The district would then allow open enrollment at the high school level.

"I don't know which of the three might be better," said Calton, "but we need good people to advise us. We need to get truckin' on it."

Board president Katherine Lord said the the high schools should notify students at each site about the different courses available. Some schools offer classes that others do not have, she said, and students should be able to transfer for the subjects they want.

The board then voted 4-1 to form the secondary closure committee. Goy Fuller, who has opposed setting up review committees, dissented.

Calton said later he hopes the committee will also look at the need for a high school near Hercules.

"If there are going to be 20,000 people or so in Hercules," he ... "we will need a secondary ... there, especially a high school."

Hercules expects about ... homes to be built during the ... years. The city already has a population of about 6,800.

It takes about four to five ... get a high school funded and ... Calton said, so the district ... start now.

But, he said, Richmond ... does not qualify for funds ... state bond act. The district, ... to business manager Fred B... ineligible under a formula ... enrollment and square feet.

The biggest problem, B... is "the state doesn't have the ... If the state had the money, the ... fications would be a lot easier."

Calton said he has been ... district lobbyist Syma Reynolds ... changes in the regulations.

"I hope the committee will ... this at the same time they ... closing and academic curriculum," ... said.

TIMES JOURNAL SOUTH
PUBLISHED EVERY WEDNESDAY AND SUNDAY
At Richmond, Contra Costa County, California by North Bay Newspapers/OSWeGI Publications Inc.
OFFICE:
1247 Solano Ave., Albany, CA 94706
(415) 525-2644
SUBSCRIPTION RATES
One Year ....
One Month ....
Single Copy .... 25¢
Mail Subscription
.... Year $30.00
Change of Address: Send to 164 Harbour Way, Richmond, Calif. 94801

Farmers cuts rates on auto insurance for drivers between 30 and 60

We have rates 30% under standard rates for drivers between the ages of 30 and 60.

There's a good reason for this. Farmers knows that these drivers tend to be safer and more careful on the highway.

You're the drivers who have fewer accidents.

That's why Farmers created our 30/60 package auto policy. If you qualify, you could save substantially on your premiums.

Farmers Insurance Group is working constantly to keep the costs of insurance down, and the amount of protection up. And this 30/60 package auto policy is one way we do it. Why not call me?

MARTIN E. "MARTY" WEBB
1819 Solano Ave.
Berkeley, CA 94707
527-2141

FARMERS INSURANCE GROUP
Symbol of Superior Service
Auto • Fire • Life • Commercial

Michael's Liquors
A Complete Wine and Spirit Store.
Wedding and Party Service
TASTING BAR
Tues.-Fri. 5-9 p.m.; Sat. & Sun. 1-9 p.m.
May 24-29 Sparkling Wines
May 31-June 5 New Release Chardonnay's
1495 Solano Avenue Albany 525-4606
Open Every Day Free Parking

Father's Day Special
Stratolounger® Close-Up®

NOW $266.00
Delivered
In super-soft brown Boltaflex® vinyl. Also in care-free Herculon® fabric, with arm covers for $20.00 additional.
Fits close to wall, only 32" wide.
SAVES SPACE—SAVES MONEY!
Kiefer's
10086 San Pablo Ave. (Corner of Central)
EL CERRITO
527-1511
HOURS: Mon.-Sat. 9:30-5:30

We're changing the way America cuts its hair.
supercuts
we cut hair for your ego not ours...
always $6
ALBANY 1475 Solano Ave. 524-9050
OAKLAND 6046 College Ave. 653-4702
PINOLE 1558 Fitzgerald Dr. 223-3315
Shampoo and blowdry are available at additional cost
1982 EMRA CORPORATION

cash in with a classified ad...

eighteen months!

10.110% 18 Month Certificate (Minimum Deposit: $500) Annual Yield

9.50% Annual Rate

Lock in today's high yields for a full year and a half with an insured 18 Month Certificate Account at Twin Pines.

We also offer high yields on 36 month and 60 month accounts, and your interest is compounded on a *daily* basis and paid quarterly. You'll also earn the highest rate available today on daily Money Market Savings Accounts.

Stop by or call any Twin Pines office for details!

Rates subject to change daily.
Substantial penalty for early withdrawal on all term accounts.

TWIN PINES FEDERAL SAVINGS
Berkeley: 2905 Telegraph Avenue, Berkeley, CA 94705 • (415) 848-7923
1484 University Avenue, Berkeley, CA 94702 • (415) 843-9191
1519 Shattuck Avenue, Berkeley, CA 94709 • (415) 548-2663
Walnut Creek: 2905 North Main Street, Walnut Creek, CA 94596 • (415) 932-1651
El Cerrito: 11481 San Pablo Avenue, El Cerrito, CA 94530 • (415) 236-1177

FAMILY DENTISTRY
SOLANO AVE. BERKELEY
• Emergency Care
• Evening Appointments
• Insurance Accepted
• Flexible Financial Arrangements
ROGER L. KOPPEL, D.D.S.
527-9564
1760 SOLANO AVE. SUITE 309

Sports

Football player became education pro

Sylvester Greenwood chose a life with kids

By STEVE TADY

EL CERRITO — Easing back in his chair and surveying a spectacular view of the Bay Area, Portola Junior High vice principal Sylvester Greenwood drifted back to his days as a pro football player.

"You know, I was nothing but a piece of meat. They wanted to put the best player on the field. They weren't interested in what was best for me," he said.

"They" were the New Orleans Saints and it sounds as Greenwood has bitter feelings toward the career that consumed parts of three seasons.

"Not at all, I'm not bitter," he says. "The average fan in the stands just doesn't realize that football is a business. I didn't realize it either. But it hit me pretty fast when I got injured."

A severe knee injury cut short Greenwoood's career. He was rushing the Minnesota Viking quarterback in the middle of the 1968 season and got blind-sided by a wide receiver. "I couldn't even see him. Bang, the knee was gone."

So what happened? Another ex-pro player's life shattered because he only learned one thing in college — football? Not Greenwood.

He had not then finished his college degree and was counting on playing football a few more years. So hewent back to school to finish his degree and has been an educator in West County ever since.

The story of Sylvester Greenwood is unusual. He went from rags to football riches, back to rags and riches again.

At 6-foot-3 and 270 pounds, Greenwood is imposing. He's also articulate and thoughtful.

"I knew I wanted to be a teacher. I sort of planned for it. When I realized that I wasn't going to play anymore, I went right back to San Francisco State to get my degree," he explained.

Another reason why Greenwood was so ready for life outside football is that he never thought he would be on the middle of pro football.

Born in Arkansas, he and his family moved west when Greenwood was a year old. He went to Harry Ells High in Richmond where he was a 6-1, 192 pound defensive back. He must have frightened several running backs in 1962, being perhaps the largest and fastest high school defensive back around.

His high school football prowess landed him some scholarship offers, but most of them came from out-of-state and he decided on San Francisco State for one year.

He started at defensive back for the freshman team but because of work, his grades began to suffer and he was forced back to Contra Costa College. At CCC, his career began to blossom as he gained weight but remained fast.

A scholarship from Fresno State was next. "When I got down there, I looked around and all I saw were orchards. I couldn't believe it. I started to come back to the Bay Area, but I decided to try it for a year," he said.

The next two years turned out to be what he called the best two years of my life."

The first year was supposed to be the emergence of the great Greenwood. He was the big man on campus and he knew it. "I was supposed to come in and tear the league up. But I had gained some weight and I wasn't doing my best, the coaches knew it and I knew it. They said I was loafing."

He was shocked to learn that the Fresno coach didn't want him back for spring practice because he was too fat. "I was at 265 now and they didn't even want to see me unless I dropped a few pounds," he said.

That next summer, Greenwood worked out feverishly at the Oakland YMCA, got down to 218, shaved his head and went back to shock the campus.

"I went in to get my equipment and the equipment manager didn't even recognize me. He asked me who I was. Nobody recognized me."

The rest of the league would recognize Greenwood in a hurry. He became a starter at defensive end and began to record sack after sack.

He was presented with several honors after the season but he still felt that he wasn't pro football material. And his thoughts were confirmed when he was not drafted.

But the Saints invited him to camp and when they realized how fast he was, they kept him. This time, he was advised to bulk up and that was easy.

Then, the reality of the situation set in. "We were eating in the best places, staying in the finest hotels, everything was first class. I had more money than I had ever had in my life and I was seeing places I would not have been able to see," he said.

But just as quickly, a promising career ended in a tangled mass of ruined knee tissue.

He brought the knee back strong while working on weight machines and got a tryout with the Cincinnati Bengals. He thought he was doing everything right, but the next thing he knew, he was on waivers. There was only one place to go.

"I had to get back home, deep inside, I knew it was over. I took the next plane out of there."

He had made $12,000 his rookie year, $15,000 his second year and $18,000 in his last year. But now he had to start all over. There would be no panic from Sylvester Greenwood.

"I got a job working as a security guard and I knew I wanted to be a teacher. I finished school at SF State and worked as a teacher during the summer," he said.

His first job was at Harry Ells, were he helped coach the 1975 state track champions. He then was a dean at De Anza High before coming to Portola.

"He is very dependable and very sincere. He has a great rapport with students. If you would see him out in the halls with kids you would know how much he loves kids," says Portola principal Rosemary Furlong.

Greenwood's responsibilities include orienting substitute teachers and sometimes even being a substitute. He helps plan the curriculum and arranges testing schedules. On lunch periods, he stands in the yard and makes sure there are no problems. There aren't.

California public schools are having problems and Greenwood doesn't like it.

"What they want is quality education, but they won't pay for it," Greenwood said. The society is built on education and it's the last thing considered. Think about it. Teachers make about $12,000 a year to start but guys who have no education can make $24,000 a year to start driving a bus. It's sad, there is no consistency."

Sylvester Greenwood has moved from the football field to the classroom

Times Journal photo by Karen Preuss

Neighbors object to new motel

By CATHERINE SCHUTZ

The developer of a 19-unit motel on Carlson Boulevard that has raised the hackles of the neighborhood says he is building a first-class facility "that your parents and friends can stay in."

The motel will be geared to travelers, said David Peck of Davco Construction of Orinda, one three partners in the venture called Carlson Motel Inc. He said the group will be applying for rating from the Automobile Association of America (AAA).

Motels listed in Triple A guidebooks have to meet certain quality and service standards.

He also plans to apply to the city for a permit to install a 40-foot high identification sign easily visible from the freeway to attract travelers. Other plans involve discussions with officials of the Denny's Restaurant chain about the possibility of locating a restaurant on another vacant lot across Carlson from the motel.

The motel is under construction on the corner of Carlson Boulevard and Tehama Avenue. The first building, with 19 units including a manager's apartment, is expected to be completed in six weeks. The developers have a building permit for another 17 units planned for an adjacent vacant lot that Peck said would be under construction in two or three months.

When completed and operating, Peck said, the motel would be valued at $1.2 to $1.5 million.

"One of the reasons we're building the motel is that we've been approached by a lot of people who would like to have a good motel here to put their friends and parents up in, and there isn't one," Peck said.

"We're applying for Triple A rating. We're building it to their specifications, for their approval. They need certain quality standards, such as the quality of beds and bathrooms, and the facilities inside each room."

Richmond Annex neighborhood residents raised questions about the motel at the May 9 City Council meeting. Neighbors said they were astonished to find the building under construction because there had been no public notice.

Assistant City Attorney William Bonnell explained, however, that the commercial zoning on the Carlson Boulevard lot was appropriate for a motel so the developers needed only to secure a building permit.

Because of this project and others that Annex residents object to, the Richmond Annex Neighborhood Council has asked the city to impose stricter zoning controls on their neighborhood through the creation of a controlled development zone that "overlays" the existing zoning.

While the CD zone would not have prevented the motel project, it would have required a certain amount of public review before construction began.

The Planning Commission will hold a hearing on the CD zone July 7.

Among the things that concerns the Annex residents in the fact that another Carlson Boulevard motel a block away, the 40 Flags, advertises adult movies and short term hours. When residents realized the new motel was being built right on the sidewalk so that cars entered from the rear off the side street, and further learned that some of the

(Continued on Page 5)

ESTATE SERVICES
• Appraisals
• Liquidations
• Estate Sales
Complete Service Available for Executors, Trustees, and Individuals.
S.T.S.A. Inc.
484 Lake Park Ave.
Oakland 94610
444-2159

BAHA'I FAITH
"Abandon not the everlasting beauty for a beauty that must die, and set not your affections on this mortal world of dust."
Baha 'U'LLah
RICHMOND.....234-7444
EL CERRITO..... 234-0793

Our interest rate on home equity loans just took a turn for the better.

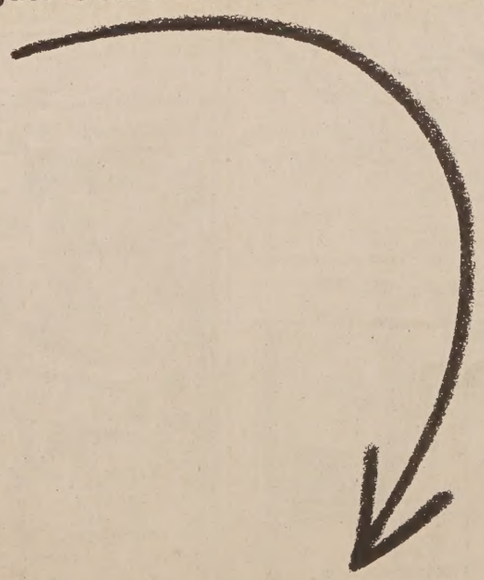

12.83% Annual Percentage Rate*

That's a lower rate than we've been able to offer in some time. But hurry. This rate is only good through June 30th.

COMMERCIAL CREDIT PLAN, INC.
a Control Data Company

10478 San Pablo Ave. • Phone: 524-2455

*11.25% + 4 points. This rate applies to new cash advance of $25,000. Rates may be lower or higher based on specific terms of the loan. No Application Fees. Approvals in 2 to 4 days. Loans of $5,000 and over are secured by real property.

EQUAL HOUSING LENDER

STATIC ELECTRIC, INC
ELECTRICAL CONTRACTORS—C10-357948
• RESIDENTIAL
• Industrial • Commercial
SPECIAL RATE APPLIED TO RESIDENTIAL WORK
Free Estimates with No Obligation
• Same day service on residential repairs
• Been established since 1973
1490 Kearny St.
El Cerrito
233-0777

Dentures
CREDIT TERMS—on approved credit for Dental Plates, Partial Plates and Removable Bridges.
ALL CREDIT HANDLED BY OUR OFFICE.
No Bank or Finance Co. involved.
NEW DENTAL PLATES IN ONE DAY! In many cases. Please be at office before 10:00 A.M.
FAST PLATE REPAIRS!
LET US HELP YOU—Dental Care Plans: Medi-Cal, company, union, insurance, private dental coverage accepted.
Dr. J.C. Campbell
DENTIST
COME IN OR PHONE FOR DETAILED INFORMATION.

RICHMOND • 4016 Macdonald Ave.
Phone 234-2844 or 234-5495
No appointment needed in any Dr. Campbell office.
Open Mon. thru Fri. Closed Sat.

Dinner Menu
Soup of the Day
Salad
Entree
New York steak 9.50
Prime rib roast 8.95
Baked ham 8.25
Fried chicken 8.25
Filet of red snapper 8.25
Special of the day 8.25
Beverage
and your choice of Walker's famous pie!

Walker's Pie Shop & Restaurant
SUNDAY DINNER
Served 1-7pm
(Holiday Reservations Accepted)
Dinner 5-8 Tues-Thurs
Dinner 5-9 Fri-Sat
Breakfast 8-11, Lunch 11-3
Closed Monday
1491 Solano
Albany
525-4647

A NEW CHURCH IN BERKELEY
TRINITY FELLOWSHIP
An Evangelical Church
Committed to the Exposition and Application of the Bible
Sunday 9:30-10:30 and 11:00-12:00
CHILD CARE
2700 Bancroft Way
549-1639

UPDATE YOUR WINDOWS

Let us replace your old wooden or steel windows with bright, new aluminum windows. Aluminum windows are more than beautiful, they are maintenance free. All windows and installation guaranteed.
FREE ESTIMATES
529-1991
12826 San Pablo Ave. • Richmond
State Contractors License #436158
BAY CITIES GLASS
9 branches serving the entire Bay Area

Senior centers

ALBANY

The center is at 846 Masonic Ave., 644-8500. Hours: Monday-Friday, 9 a.m.-5 p.m.; Saturday, 10 a.m.-4 p.m. and Sunday, noon-4 p.m.

Special Events

Tax helpers for homeowner and renter assistance will be at the center Tuesday and Thursday from 1 to 4 p.m. through Aug. 31.

Senior Matinee Players present "The Boor," a comedy by Chekhov, Thursday, June 9 at 4:30 p.m. It is set in Czarist Russia in the early 1900s. Cast includes Betty Coleman, Ed Garfield and Jim Henriksen. Donations accepted.

Potluck dinner, Sunday, June 12 at 2 p.m. Entertainment at 3 p.m. by Vista College Chamber Chorale. Admission, 50 cents, plus food.

Vista classes will end Monday, June 13.

First half of driver improvement course conducted by ex-police inspector Ed Skeels meets Wednesday, June 15, 9:30 a.m.-12:30 p.m. Second half, Wednesday, June 22.

Slide show, European discovery trip by auto, Thursday, June 16, 4:20 p.m., by Ed Garfield.

Public health nurse will talk about heart problems, Thursday, June 23, at 2:30 p.m.

Classes

Monday: Creative writing, 9 a.m.-noon; art techniques and painting, 10 a.m.-1 p.m.; crafts, 1-3 p.m.

Tuesday: current world problems, 10 a.m. to noon; English as a Second Language, 1 p.m. (last class, May 31); folk & square dancing basics, 1 p.m.

Wednesday: current events, 10 a.m.; drama through the eyes of Shakespeare, 1 p.m.; Tai Chi, 1:30 p.m.

Thursday: group walking, 10 a.m.

Saturday: creative writing and poetry, 10 a.m.-1 p.m.

Continuing Events

Barber service, Thursday 9 a.m. - noon. Donation requested.

Bingo, Thursday and Saturday, 10:30 a.m. Singalong, Thursday, 11:30 a.m.; bridge, Friday, noon-3 p.m.

Cards and conversation, Thursday, noon-5 p.m.; Saturday, noon-4 p.m.; Sunday noon-4 p.m.

Chess group, Friday at 10 a.m.

Senior prom ballroom dance, Saturdays from 7:30 - 11 p.m. Donation, $2 (includes refreshments).

Blood pressure clinic, 4th Monday every month, 1 to 3:30 p.m.

Bus Tours

Trips are sponsored by Albany Park and Recreation Dept. Make reservations with Myriam Heath, Tuesday at 1 p.m. and Thursday at 10 a.m.

June 9-22, Portland Rose Festival and Canada, $970 per person double or twin occupancy, $1140 single.

Social Security

Field representative at the center the first and third Friday of the month at 3 p.m. to answer questions.

Transportation

Call at least one day in advance for reservations for senior van shopping trips. Wednesday mornings: El Cerrito Plaza. Friday mornings: Solano Avenue. Requested donation, 50 cents per round trip. Albany residents only.

Taxi scrip available to Albany residents over age 60. Price from $4-10, depending on income. Apply Tuesdays,Thursdays and Saturdays, 10 a.m. to 2 p.m. Persons in wheelchairs may purchase special transportation vouchers.

Meals on Wheels

Home-delivered meals are available for Albany residents. The food is prepared at Alta Bates Albany Hospital and is delivered at midday by a volunteer driver. Regular, low-salt and diabetic meals are available. $15 per week (weekdays only).

To order, please call the center at 644-8500 one week in advance. Coordinator Velma Grasso will make all arrangements.

Volunteer drivers able to donate one hour of time a week at midday are also asked to call.

Menus

The nutrition site meal is served at 4 p.m. Advance reservations are required. The suggested minimum donation for seniors is $1 plus 50 cents; $3.50 for persons under age 60. Monthly menus are available.

EL CERRITO

Open House

Located at 6500 Stockton Ave., behind the library; 526-0124. Drop in lounge open weekdays from 9 a.m.-2 p.m. Lunch daily at noon.

Classes

Mondays: 10 a.m., T'ai Chi; 1 p.m. bridge.

Tuesdays: 9:30 and 10:15 a.m., fitness; 10-11:30 a.m., introduction to the history of Contra Costa County; 1 p.m., grocery bingo; 1 p.m., walking group.

Wednesdays: 9:30 a.m., mild exercise; 10:30 a.m., needlework; 12:30, knitting; 1 p.m., bridge; 1 p.m., choral group under the direction of Art McCue.

Thursdays: 9:30 and 10:15 a.m., fitness; 10 a.m., Spanish conversation; 1 p.m., cooking for one or two, with nutritionist Bea Millslagle.

Fridays: 9 a.m. to noon, barber; 10 a.m., dance with Dru Arellano; cash bingo, 1:30-3:30 p.m.

Christ Lutheran

Mondays, 9 a.m.-2 p.m. at 780 Ashbury Ave. at Stockton.

Craft classes (pressed flower stationery, macrame, jewelry, weaving) are taught in the morning. $.50 lunch at noon. Afternoon program of information, speakers, community singing, sit-down exercises and folk dancing.

The program is co-sponsored by the Richmond Unified School Adult Education program.

St. John's Center

For El Cerrito residents 60 or over. Meets in the [illegible] Building, 6510 Gladys St., Tuesdays from 9 a.m. to 2 p.m. [illegible] Tuesday only 234-2797 or center director Nancy [illegible] 1114.

The Center is part of the Richmond Unified Adult [illegible] Program. 9 a.m., crafts; noon, free lunch; 12:30 [illegible] lunch, the group has community singing, sitdown [illegible] folkdancing until 2 p.m.

On June 7, art lecturer Theo Smid will present [illegible] on glass.

Community Center

Monday, 6-9 p.m. at El Cerrito Community [illegible] Moeser Lane. Program: first week, business and [illegible] week, cards and games; third week, potluck; fourth [illegible] and games. If there is a fifth week, special program [illegible] mation call 525-6747.

Senior Citizens Club

Meets Thursday, 5-9 p.m. at St. John's Cat[illegible] Gladys and Lexington Streets. First Thursday of the [illegible] ness and cards; second, bingo; third, birthday observa[illegible] potluck and cards; fifth, special programs. For [illegible] 7462.

Sakura Kai Center

For Japanese-speaking senior citizens, first and [illegible] days, 1-3 p.m. at 6510 Stockton St. Arts, crafts exercise [illegible] "shigin" (poetry singing) and Social Security available [illegible] mation: William Waki, 525-7086.

KENSINGTON

Activity center, Thursday, 9 a.m.-2:30 p.m. at [illegible] Community Church, 52 Arlington Ave. Morning activi[illegible] knitting instruction, beginning French conversation [illegible] tion. Afer lunch, there is group singing, bridge and [illegible] class.

A potluck is held on the first Thursday of each [illegible] bers may bring a dish to serve 4-6 people or donate $2 [illegible] rest of the month, lunch of sandwich, cake and coffee [illegible]

Richmond Annex Center

5801 Huntington Ave., Richmond. Open Sun[illegible] Friday. Weekday drop-in lounge, 9 a.m.-4 p.m.

Sunday brunch, 10 a.m.-1 p.m. (except holi[illegible] Other activities include gentle exercise, drama, [illegible] projects, needlework and games.

Monthly activities include a potluck supper [illegible] Donna Chavez, 526-3553.

SUMMER SESSION

alp

Berkeley 1345-A Grove St. 527-7323

Oakland 6472 Moraga Ave. 531-2500

a learning place

reading/learning center serving The East Bay for 13 years

Reading • Mathematics • Spelling
Language Arts • Written Language
Study Skills &
SAT & General Test Taking Skills

A. Five hours per week—June 20-July 8
B. Five hours per week—July 11-July 29
C. Five hours per week—Aug. 1-Aug. 19
D. Five hours per week—Aug. 22-Sept. 2

Gerald Block, Ph.D. and Eva Newbrum, M.S. co-directors
Susan Hager, M.A., Associate Director, Berkeley

WILLIAM ELLIS, M.D., F.A.C.S.
EYE PHYSICIAN AND SURGEON
announces
the relocation of his office
from Richmond to
6500 Fairmont Avenue, Suite #2
El Cerrito, California 94530

415/525-2600
By Appointment Only
Service is also available from the Pinole office, 2150 Appian Way, Pinole (415) 724-1110

Heather Sowle, 5th grade student, star-viewing with class, participating in Yosemite Institute Program, "I never knew Leo could be so big!"

Enrolling Now
For Fall Elementary & Pre-School

Berkeley Montessori School
843-9374

Note of thanks

Vista is grateful

We at Vista School would like to thank all [illegible] who have generously given of their time and kn[illegible] the benefit of Vista School students.

Robin Adler, Karen Allen, Beth Barke[illegible] Bovee, Chris Chavez, Sharon Cockroft, Sandy [illegible] Atsuko Furuhashi, Andre Ghirardi, Anne Hau[illegible] hana Hollender.

Also, Myunghee Hong, JoAnn Howley, Ra[illegible] Kirsten Hunsaker, Juliana Larsen, Eva Lee, [illegible] NamSoon Lee, Doug Lehrer, Catherine Web[illegible] phanie Leonard.

Barbara Lucia, Mari Mordecai, Reva Murp[illegible] borg Sand, Yvonne Simmons, Debbie Singer, [illegible] Song, HyeJoo Suh, Judi Tanaka, WenRuey Yu [illegible] Thomsen.

Thanks go to the following parents for their [illegible] tion on the P.T.A. Board: Laurie Accurso, Robi[illegible] Joan Champion, Sandy Ferguson, Kay Rabin, [illegible] Thomsen.

Thanks go to the parents listed below for their [illegible] pation on the School Site Council: Robin Adle[illegible] Lorona, Deborah Singer, Pat Byrne and Patr[illegible] quary.

GILBERT & SULLIVAN Troupe of Berkeley

Summer Sessi[illegible] in Music & Dra[illegible] Ages 9-1[illegible]

"TRIAL BY JURY"
June 27 through July 22
Morning or afternoon classes

Call Arden Clute or Catherine Lynch 527-1[illegible]

Classes will be held at Whittier School, Berke[illegible]

Kmart® The Saving Place™

Sale Ends Saturday, June 4th

We honor... VISA MasterCard

GARDEN CENTER SALE

2 For $3
Favorite Bedding Plants
Choose flowering plants for your garden in handy jumbo packs.

57¢ In 3" Pots
Assorted Windowsill Plants
Choose from Pothos, Dwarf Palm, Ivies or Peperomias.
4" Size Plants.....1.17

2 For $5
Old Gold Junipers
Extra large Junipers in 2-gallon can. Bright golden cast. Great for landscaping.

1.07
Zonal Geraniums
In 4-inch pots and luscious shades to plant anywhere.

2 For $3
Star Jasmine
Hardy landscaping shrub in 1-gal. can.

2.57 14" Inch
Redwood Log Basket
This hanging basket is made of California redwood.

2.77
1 Cu. Ft. Supersoil
The favorite potting soil of Western gardeners.

4.44
Garden Fertilizer
20-lb.* bag of 5-10-10 fertilizer for gardens.

1.57
Organic Compost
1.5 cu. ft. of all Organic Soil Conditioner.

2.88 Your Choice
24-oz.* Ortho® Sprays
• Home Pest Control Kleep-Up • Flea-B-Gon
• Weed-B-Gon *Fl. oz.

1.37
Vitamin B-1 Plus
Great to use when transplanting plants.

2.37
Diazinon Granules
Stop ants with one simple application.

2.66
VF-11 Plant Food
Plant food works like magic on most plants.

2.79
Top Chlor II
Two 1-gallon disposable bottles.

2.97
Soda Ash
Increases PH in pools. 4-lb.*

4.97
Leaf Skimmer
Economical and ready to use.

Thank You For Shopping at K mart

GERARD TIRE

RETREADS FROM $13.50 +F.E.T.

CLEARANCE

STEEL BELTED RADIALS $29.95 +F.E.T. SIZE 155-13

GERARD is clearing out their warehouse. Prices are slashed on many, many sizes in discontinued merchandise! Tires for imported domestic cars, trucks & RVs are drastically reduced!

warehouse clearance center

ODD LOTS

4401 McDonald Ave.
(at highway 80)
237-0800

PROUDLY SERVING EL SOBRANTE • EL CERRITO • SAN PABLO • RICHMOND

OPEN DAILY 8-6 SAT 9-4 PM

MOTEL

(Continued from Page 3)

units would have saunas and spas, they had reservations about the kind of clientele the motel would serve.

Peck, however, says the developers originally planned to put the building on the back of the lot with parking in front. But the second lot they plan to develop, to the west of the existing building, is smaller and without room for parking if the building were on the back of the lot.

So the developers moved the building forward to allow parking in the rear, he said.

"Also, frontage development is very desirable because you don't see all the cars from the street," Peck said. There will be a six-foot high fence across the back to screen the cars from adjacent homes.

Peck said the exterior of the building will be completed within three weeks. "Then everybody will be able to see what it looks like," he said.

Peck invited the neighbors to contact him and to tour the building if they have questions about the developers' plans.

"We've gone to a lot of expense," he said. "These are going to be deluxe units. Our object here is to have a nice building that we can be proud of. I think this will be a service to everybody."

Kanti Patel and Solo Patel are the other two partners in the venture, Peck said.

Victims chase thieves

EL CERRITO — Two burglars who were surprised as they were breaking into a home at Ellerhorst and Barrett Avenue were the targets of several shots as they were chased through the city by the outraged victims.

The pursuit started at Thursday evening when the burglars were spotted. They drove off but were pursued by the two victims who had armed themselves. Several shots were fired as the getaway car careened backwards down both Barrett and San Pablo Avenue before it got turned around.

The pursuers lost sight of the burglars as they sped westbound on Cutting Boulevard near 37th Street.

Loss was estimated at between $10,000 and $15,000.

Writers' club plans a 'literary' picnic

EL CERRITO — Ray Faraday Nelson, author of the Philip Dick Award novel, "The Prometheus Man" and mystery writer Robert Lee Hall, author of "Exit Sherlock Holmes" will be among the celebrities featured at a literary picnic in Berkeley's Live Oak Park.

It will be held June 4, 11 a.m. to 4 p.m. and open to the public. Bring your own food and drink, paper plates and napkins.

There will be no charge, but copies of books by the

STORE WIDE DISCOUNTS! SAVINGS TO OVER 40%

GRAND/AUTO

YOUR COMPLETE "AUTO PARTS HOUSE"
SALE AD PRICES GOOD THRU JUNE 5, 1983

CASTROL 'GTX' MOTOR OIL 20W-50 ENGINEERED for SMALLER CARS
LIMIT 12 — 99¢ QT.
SAVE OVER 25%

KRACO QUALITY AM-FM STEREO/CASSETTE WITH AUTO REVERSE
•Locking Fast Forward •Locking rewind •Local/Distance Switch •Tone Control •Stereo Balance Control and MORE! #KID-5888
97.87 EA.
SAVE OVER 25%

POWER KING POLYESTER
Polyester cord for a smooth ride. Resists impact, blow-outs and flex fatigue.
19.99 EA. A78-13 — Plus $1.44 F.E.T. & EXCH.

BLACKWALLS	
B78-13 ..... 26.99	G78-14 ..... 36.99
D78-14 ..... 32.99	G78-15 ..... 37.99
E78-14 ..... 33.99	H78-15 ..... 39.99
F78-14 ..... 34.99	CHARGE IT!

Plus F.E.T. from $1.54 to $2.49 and EXCHANGE

HI-PERFORMANCE TIRES
Belted & Radial SUPERWIDE 60 & 70 SERIES — OUTLINED WHITE LETTERS
39.99 EA. A. SUPERWIDE A70-13 — Plus $1.70 F.E.T. & EXCH.

A. SUPER WIDE 60 & 70				B. RADIAL G/T 60 & 70			
BELTED				RADIAL			
D70-14	45.99	B60-13	41.99	P175/70R13	49.99	GR70-15	65.99
E70-14	46.99	F60-14	53.99	P185/70R13	51.99	HR70-15	67.99
F70-14	47.99	G60-14	56.99	BR70-13	52.99	LR70-15	72.99
G70-14	50.99	F60-15	55.99	P205/70R13	53.99	P205/60R13	55.99
G70-15	51.99	G60-15	56.99	P185/70R14	54.99	FR60-14	65.99
H70-15	54.99	L60-15	57.99	P195/70R14	57.99	GR60-14	67.99
L70-15	61.99			P205/70R14	60.99	GR60-15	69.99
				FR70-14	62.99	LR60-15	75.99
				GR70-14	64.99		

Plus F.E.T. from $1.90 to $3.51 and EXCHANGE

FREE TIRE MOUNTING & INSTALLATION ON ALL STANDARD WHEELS

SAVE! THE IMPORTED "ESPRIT" STEEL BELTED RADIAL
24.99 EA. 155SR12 IN SETS OF 4 — Plus $1.52 F.E.T. & EXCH.

BLACKWALLS	
EACH OR IN PAIRS	IN SETS OF 4
155SR12 ..... 26.99	24.99
155SR13 ..... 32.99	30.99
165SR13 ..... 35.99	33.99
175SR13 ..... 38.99	36.99
175SR14 ..... 41.99	39.99
185SR14 ..... 44.99	42.99
165SR15 ..... 41.99	39.99

Plus F.E.T. from $1.60 to $2.31 and Exchange

42,000 MI. WEAROUT WARRANTY*

ESPRIT RS/70 SERIES STEEL

175/70SR13	39.99	195/70SR14	50.99
185/70SR13	43.99	205/70SR14	57.99
185/70SR14	47.99	CHARGE IT!	

Plus F.E.T. from $1.86 to $2.52 and Exchange

The PREMIER IV RADIAL
All Seasons - STEEL BELTED
37.99 EA. BLACKWALL ONE SIZE ONLY P155/80R12 — Plus $1.41 F.E.T. & EXCH.

WHITEWALLS	
P155/80R13 ... 42.99	P215/75R14 ... 60.99
P165/80R13 ... 45.99	P225/75R14 ... 62.99
P175/80R13 ... 49.99	P205/75R15 ... 60.99
P185/80R13 ... 51.99	P215/75R15 ... 62.99
P185/75R14 ... 53.99	P225/75R15 ... 65.99
P195/75R14 ... 56.99	P235/75R15 ... 68.99
P205/75R14 ... 58.99	CHARGE IT!

Plus F.E.T. from $1.51 to $2.90 & EXCHANGE

42,000 MI. WEAROUT WARRANTY* — One Tire for All Seasons!

*LIMITED WARRANTY: TIRE WEAROUT For the number of miles specified, GRAND AUTO will, upon return, replace the tire or give a refund, charging a prorata charge for the miles received, if wearout occurs and is not caused by failure to properly maintain the tire. ALSO: Limited Road Hazard Warranty Available on Specified Tires at NO EXTRA COST!

Motorcraft SPARK PLUGS
REG. TYPE ..... 74¢
FACTORY REBATE ..... −25¢
Final Cost After Buying 4, 6 or 8 Plugs ..... 49¢ EA.
RESISTOR TYPE ..... 94¢
FACTORY REBATE ..... −25¢
Final Cost After Buying 4, 6 or 8 Plugs ..... 69¢ EA.
LIMIT 16

DOWGARD SUMMER COOLANT & ANTI-FREEZE SAVE OVER 45%
Our Sale Price $3.57
Purchase 2 Gallons for 7.14
Receive $2.00 from DOW 2.00
You Pay After DOW Rebate ..... $2.57 Gal.

DuPont RAINDANCE WEATHERGARD WAX SAVE OVER 40%
Guaranteed to resists severe weathering longer than the leading car waxes.
Our Sale Price 7.87
Receive $2.00 from Mfg. ..... −2.00
Your Cost After Rebate 5.87

ONE PIECE STEEL CAR RAMPS #LR-81
SAVE OVER 30% — 13.88 PR.

DOOR HANDLE Fits many cars and trucks! MOTORMITE
2.44 EA. SAVE OVER 35%

SHEEPKIN SEAT COVERS
Extra-dense fabric keeps you cool in summer & warm in winter. For high back or standard bucket seats. Maize
#205/206 Your Choice 14.87 EA. SAVE OVER 25%

WINDOW HANDLE
3.88 EA. SAVE OVER 35% BUY NOW!

37" x 38" Basket CAR TOP CARRIER FITS MANY CARS!
19.88 EA. SAVE OVER 40% #33738/418

Mach I STEERING WHEEL COVER
Looks and feels like real leather. Black/Tan.
97¢ EA. SAVE OVER 40%

Grand Prix European Flag Style CHROME MIRROR LARGE!
For all foreign & domestic cars. Left or right side mounting. Chrome housing. #703L/703R
Your Choice! 5.88 EA. SAVE OVER 40%

Auto & Home RC FIRE EXTINGUISHER
UL & Coast Guard approved. 2 lb. with Gauge. 5 BC #210
5.87 EA. SAVE OVER 25%

YES! WE HAVE IMPORT CAR PARTS!

Medalist AIR FILTERS
Helps stop dirt and dust from entering your carburetor and engine. Sizes for many U.S. cars in stock.
All #'s in Stock at One Low Price!
2.19 EA. SAVE OVER 25%

IMPERIAL Super Cooling FLEX FANS 6 BLADE
BUY NOW — SAVE OVER 30% — 17 INCH — 17.88 EA.
18 Inch ... 19.88 19 Inch ... 20.88

Remanufactured DISTRIBUTORS
Sizes for many popular U.S. cars. With rebuildable exchange.
All #'s in Stock at One Low Price!
16.88 EA. SAVE OVER 35%

IMPORT VOLTAGE REGULATORS
Exact replacement voltage regulators that meet original equipment standards. Complete with detailed instructions
DATSUN 65-78
HONDA 73-81
MAZDA 73-81
TOYOTA 74-78
VOLKSWAGON 55-73
SAVE OVER 30% — All #'s in Stock at One Low Price! — 9.88 EA.

2 Quart Capacity RADIATOR COOLANT RECOVERY SYSTEM
Accumulates anti-freeze and coolant overflows. Fits many cars!
2.77 EA. SAVE OVER 30%

GREAT DEALS on WHEELS!

CALIFORNIA DOUBLE WIRE
13 X 5.5 — 44.95 EA.
14 x 5(4 on 4.5) 47.95 | 14 x 6 SL 49.95 | 15 x 6 SL 52.95

EUROPEAN MODULAR STYLE TARGA TYPE I
Diamond Gold Aluminum 13 x 5.5 Pos on 100 mm — 59.95 EA.
TYPE II DIAMOND 'GOLD' ALUMINUM 14x6.5 — 66.95
LUG NUTS EXTRA ON ALL WHEELS

McGard WHEEL LOCKS All #'s in Stock at ONE LOW PRICE! 12.49 SET OF 4

Use EAGLE I Wheel Cleaning Products!

EXPERT AUTO SERVICE

Keep Your Wheels Going Straight! **FRONT END ALIGNMENT**
•Inspect front system •Set caster camber & toe-in.
15.99 Many U.S. & Import Cars

GRAND PRIX MADE BY MONROE **RADIAL SHOCKS INSTALLED**
For a more comfortable, safer ride & better steering control.
MANY U.S. & IMPORT CARS! 14.99 EA.

LUBE & OIL CHANGE
•Drain crankcase •Install up to 5 quarts Quaker State 10W-40 oil •Chassis lubrication •Free visual safety check.
MANY U.S. & IMPORT CARS 9.95 SAVE!

A charge will be made for diagnostic inspection. This is required before complete estimate can be given. This charge will be credited against the total if all work required is authorized before system reassembly. All Service Prices Subject to Parts Stock on Hand.

COMPLETE REMFG. PASSENGER CAR **ENGINES** WITH COMPLETELY REMANUFACTURED **HEADS**

CHECK THESE QUALITY FEATURES
Complete Reconditioned Heads, New Hydraulic Lifters, Magna Fluxed Block, New Pistons & Rings, New Timing Gear & Chain, New Freeze Plugs, New Crank Gear, New Bearings
Dyno-stand Tested to Insure Correct Oil Pressure & Compression

PAY as LITTLE as $31.66* PER MONTH on ANY 6 CYL. ENGINE LISTED BELOW:
*Based on balance including tax at 6.5% of $627.28, with no down payment, 24 monthly payments, annual percentage rate of 19.2% deferred payment price $760.12

CHEV.	6 CYL. 194 cu.	1962-70	
CHEV.	6 CYL. 230 cu.	1963-70	
CHEV.	6 CYL. 250 cu.	1966-75*	
CHRYS. PROD.	6 CYL. 170 cu.	1960-69	
CHRYS. PROD.	6 CYL. 225 cu.	1961-78	
FORD	6 CYL. 144 cu.	1960-64	
FORD	6 CYL. 200 cu.	1963-76	
FORD	6 CYL. 250 cu.	1969-78	

$589. WITH REBUILDABLE EXCHANGE

CHEV.	8 CYL. 283 cu.	1957-67	
CHEV.	8 CYL. 307 cu.	1968-73	
CHEV.	8 CYL. 327 cu.	1962-69	
FORD	8 CYL. 289 cu.	1963-68	
FORD	8 CYL. 302 cu.	1968-78	

$697. WITH REBUILDABLE EXCHANGE

A COMPLETE ENGINE NOT A SHORT BLOCK!
•Block Rebored & Power Honed •New Main & Cam Bearings •New Gaskets & Seals •Reground Cam & Crankshaft •Reconditioned or New Rocker Arms & Push Rods •New Installation Gasket Set

$100 OFF... ALL OTHER ENGINES IN STOCK EXCEPT THOSE MENTIONED ABOVE. WITH REBUILDABLE EXCHANGE *Except With Integrated Manifold

FREE INSTALLATION & CHARGING SYSTEM CHECK

G-4000 BATTERY 40 Month Warranty* 6 or 12 VOLT — 29.95 EA. W/EXCH.
Side Terminal Batteries ..... $3.00 Additional

GP-5000 BATTERY 50 Month Warranty* 12 VOLT — 42.95 EA. W/EXCH.
All Sizes in Stock at ONE LOW PRICE!

GP-6000 BATTERY 60 Month Warranty* 12 VOLT — 52.95 EA. W/EXCH.
All Sizes in Stock at ONE LOW PRICE!

*LIMITED BATTERY WARRANTY: For the period specified, upon return of the battery, Grand Auto will, at our option, repair it, replace it, or give a refund; prorated on a monthly basis for the service received; if failure was not due to damage, misuse, or negligence.

BERKELEY 1950 Grove St. 48-4568
EL CERRITO 9989 San Pablo Ave. 524-0267
SAN PABLO 2750 Rumrill Rd. 234-1280
RICHMOND 243 23rd St. 234-6364

MON.-FRI. 9:00 a.m.-9:00 p.m.
SATURDAY 9:00 a.m.-8:00 p.m.
SUNDAY 9:30 a.m.-6:00 p.m.

NEW! 12 MONTH LIMITED WARRANTY ON REBUILT: CARBURETORS • DISTRIBUTORS • GENERATORS • ALTERNATORS • STARTERS • STARTER DRIVES POWER STEERING PUMPS • MASTER CYLINDERS . . . ASK STORE FOR DETAILS!

W18-83

Sports

Albany's pro jockey starts young and wins

By CHARLES PELTON

ALBANY — Mario Cisneros, a 17-year-old senior at Albany's MacGregor High School, doesn't dream of riding a strong beautiful thoroughbred down the home stretch to the roar of fans. He races.

Cisneros, who remembers being on the back of a horse at the age of two or three, debuted at Golden Gate Fields on April 20. One week later, on only his fifth racing start, he chalked up his first career win.

"I knew we would win turning into the stretch," Cisneros said. "I was waiting for someone to pass. No one was going to. I said to myself, 'I'm going to win it.' I couldn't believe it — we did it."

Cisneros' win was on a horse named "Securely," owned by Beeson & Beeson and trained by Leonard Shoemaker.

"I'd galluped the horse quite a bit," the young jockey said. "Last year she came in ninth. We thought she'd be first this year."

Apparently the horse's handicap the previous year was her nervousness: "We started training her with patience; we took our time with her," Cisneros said.

But horse racing is much more than the glamor of the field. For a young jockey it means hard work and hours of training.

Cisneros' days start at 6:30 in the morning. He trains until 9:30. Then he's off to MacGregor for a few hours, only to return to Golden Gate Fields in the afternoon for the races.

Working out the horses is also a work-out for the jockey: "While they're (the horses) are training, you're learning," Cisneros explained.

When Cisneros was much younger he would ride at the ranches of one of two uncles who lived near Red Bluff and in New Mexico. "I used to get on a horse and ride it all day long, rain or shine."

Over the summer of 1979 Cisneros attended the Los Angeles Jockey School, barely qualifying for the school's 12- or 13-year-old minimum. One of only 12 students, he learned to gallup horses, take care of them, their equipment and their stalls.

"Then I messed around for a year, looking at races, watching horses," he said. "I'd go to the races with my dad." That year was to be the last time Cisneros was to sit back and observe.

Cisneros "started working from the bottom," cleaning stalls, walking the horses and riding the ponies which lead the horses on their stretching out activities. He learned to clean the horses' tack (the saddle and bridle). At 16 he was the youngest to work at Golden Gate Fields.

The second year Cisneros began to learn the subtleties of riding in a race. "I started to gallup and gallup and gallup," he said.

While still cleaning tack, the 103-pound youngster began to learn the importance of having a good clock in a jockey's head. He learned how to get down low on a horse, how to change a whip from hand to hand, how to hit a horse properly and how to change the side a horse leads on so that it won't get tired.

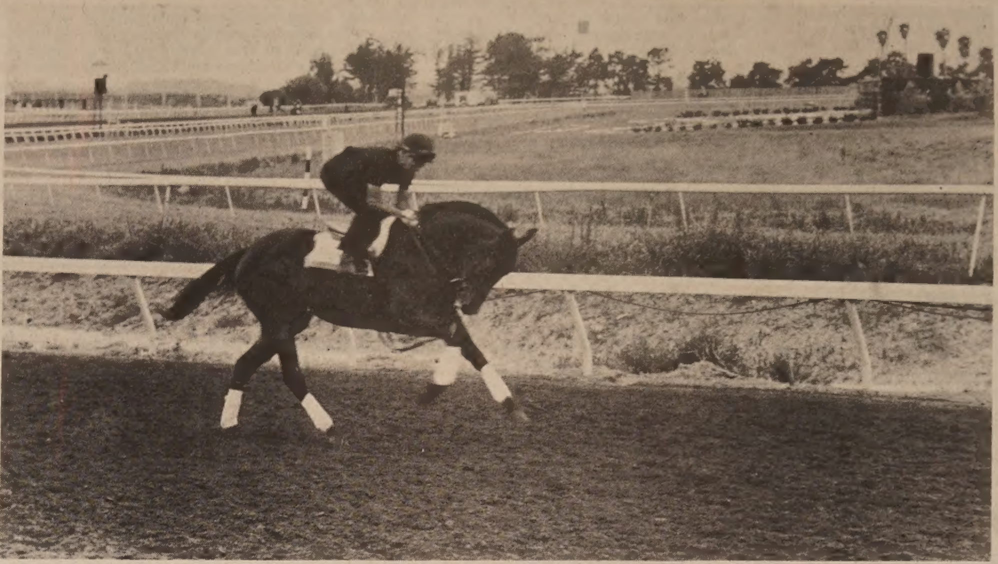

Mario Cisneros works out on "Too Much for T

Times Journal photo by Karen Preus

"Cisneros is very dedicated," said trainer Shoemaker. "He has a good attitude and gets on with people real well," he said.

According to Shoemaker, during last winter's Bay Meadows season, Cisneros would leave Albany at 5 a.m. to work at the San Mateo track and return later in the day to go to school.

The time pressure of morning training forced the young jockey, who had attended Vista, Cornell and Albany Middle School, to switch from Albany High School to the more flexible MacGregor High.

"Mario is a city boy," Shoemaker said. "His talent surprises me. I told him it might be four or five years before he'd race. He was racing after two-and-a-half years.

"My first race, the first day I rode I was very nervous," Cisneros recalled. He came in a respectable third.

"He's got Bob Hack, the leading jockey's agent," Shoemaker said. "He spotted Mario and came to me to ask to hustle his book...His future is very bright.

Cisneros will have to win five races before he can officially start his apprenticeship. Now, he said, he freelances for various trainers.

Though relatively inexperienced, apprentices have one distinct advantage over accomplished jockeys. The apprentice or "bug" has a five pound handicap in the race for either a full year or 55 wins, which ever comes last.

Unlike some jockeys, Cisneros has no problem keeping his weight down. He said he eats only what he needs "to stay alive."

"He'll never have a weight problem," Shoemaker said. "He's a natural lightweight."

For his April 27 win, Cisneros earned $700 of a $1,100 purse. Customarily the jockey earns 10 percent of the purse, with a specified amount going to the jockey's agent. The balance is distributed mostly between the owner and trainer of the winning horse.

"You get $45 even if you finish dead last," Cisneros said.

The lifelong Albany resident isn't even tempted to supplement his income by betting. "I don't pay attention to betting now, just riding.

Estimating the average age of GGF's jockeys to be around 25, Cisneros knows he's the youngest on the field.

"I've got a long career ahead of me," he said.

According to Shoemaker, maturity on the field ... the stables is vital: "Mario's only 17, but he acts 3..." said.

"I'd like to run in any of the big races — Santa ... or Hollywood Park. The big money is there — it's ... tough (to get in)," Cisneros said.

Young Cisneros' vision of a horse racing career ... stop when he may no longer race: "After I retire as a ... I'd like to be a trainer," he said.

Coming up

Parks & Rec plan summer programs

ALBANY — Summer booklets are available at the Albany Park & Recreation Dept., 1000 San Pablo Ave. (644-8514).

Tennis lessons are planned for preteens and adults. Five week sessions meet Monday and Wednesdays, Tuesday and Thursdays or Saturdays, mornings evenings and afternoons.

Lessons for beginners, advanced beginners and intermediates will be offered. Fee is $40 for adults and $35 for children.Tennis courts may be reserved on weekends, holidays and evenings for $2 per hour.

The annual summer day camp program for children ages 5 through 12 years will be held at Memorial Park and Terrace Park, daily from 9 a.m. to 4 p.m., Monday through Friday.

Three three week sessions and one two-week session are planned and will include sports, cooking, arts and crafts, ice skating, swimming, bowling, nature lore, beach exploring, hiking, biking, field trips, group singing, BBQ and library time.Fee is $85.

The Park and Recreation Dept., in cooperation with the schools, will offer an instrumental music program. Classes run Monday, June 20 through July 15.

Classes will be held at the Albany High School, 603 Key Route Blvd. in the band and choral music rooms. Out of district students are welcome. A final public concert will be held in the Albany High School Little Theater on Thursday, July 14 at 7 p.m.

Classes will be offered in beginning strings, beginning woodwinds and brass, beginning intermediate band.Fee is $25 per class.

The IRD speed reeding programs stress both speed and pleasure in reading. Fee is $175 for six weeks (includes books and materials).

Pro Musica plans its spring concert

The Berkeley Chorus Pro Musica under the direction ... Jonathan Khuner will present a choral and instrumental concert at Trinity Methodist Chapel on Saturday, June ... 8 p.m.

The program will feature celestial music by Henry Pur... cell and Bach's Cantata 105, "Herr, gehe nicht ins Gericht ... Orland Gibbons' London Street Cries and songs of ... and Beethoven will also be performed. Instrumental pieces by Bach and Purcell will complete the program.

Trinity Methodist Chapel is at 2320 Dana Street ... Durant) in Berkeley. Tickets may be purchased at the ... for a donation of $4 general and $2.50 for students and ... citizens. For more information, please call 652-3287.

Holy Names College awards 165 degrees

One hundred sixty five students graduated ... from Holy Names College.

Local graduages included Judy Yueh-Jung ..., Shirley Ann Bowie and Maureen Lubben, all of Albany, who earned B.A.'s and Verna Mae Solkema of Albany who received a master's degree.

Berkeley grauates were Abdulla Abdulaziz ... Amairi, Lynne Holleuffer, Emily Jane Moore and Maria ... Yamini (all bachelor's degrees) and Aida Lemire ... Susan Ann Abram and Sara Jean St. Onge (master's).

From El Cerrito, undergraduate degrees went ... Eleanor Metrulas and Laurie Russell Schrader; and a grad... uate degree to Victoria Sue Jeung.

Today Beneficial makes homeowner loans at

13.25%

per year plus 4 points ...,

now that's Beneficial

For an Annual Percentage Rate of

14.05%

Fully amortized over 15 years.

now that's Beneficial

Borrow as much as

$108,000

and in most cases you'll have an answer within 48 hours.

now that's Beneficial

See Beneficial for a quick response on a low rate second mortgage loan up to $108,000 for important things you want to do now ... pay off your balloon loan, make investments, expand a business, make substantial home improvements, or other important plans. Fully amortized loans with no balloon payment at the end. Other loan plans available.

Beneficial®

Beneficial Finance Co. of Northern California
SAN PABLO — 290 El Portal Shopping Center 234-8594
BERKELEY — 2086 University Avenue 845-4312

What do you have to sell?

Call 237-1111

FREE Wheel Alignment

(A $22.95 Value)

Limited Offer!

WITH AN EXPERT 4 WHEEL BRAKE JOB

Includes:
New linings & pads, resurface drums & rotors, repack wheel bearings, inspect hydraulic system & road test your car. (Most cars & light trucks.)

$129.95

(Semi-metallic pads extra)

CAMERON TIRE BARN

TOYO MICHELIN

Hoffman Blvd. & Harbour Way
Richmond

"Expert Work Performed By Experts"

232-6339 VISA

THE BERKELEY/ALBANY YMCA —Has What YOU Need— For Summer, 1983!

EDUCATION—A Summer With Class!
Academic and computer classes: Grades 1 thru 3; 4 thru 5; 6 thru 8. June 27th thru July 15th; July 18 thru August 5th.

FUN & CHALLENGES AWAY FROM HOME—
Three different resident camps! Ages 7 thru 13. Three travel camps: Ages 11 thru 13. Camps and trips June 25th thru August 19th.

DAY CARE—In-Town Adventures!
Four convenient sights in Berkeley and Albany. Grades 1-4 and 5-7. 8:00 a.m.-6:00 p.m. Field trips and swimming during continuous one week sessions. June 20 thru September 22.

For Complete Information and Brochures, call 525-11..

GET RESULTS with the COED BODY FITNESS PROGRAM

More Classes and a New Location!

El Cerrito Community Center
7007 Moeser Lane
El Cerrito

New Class
Mon 6 pm
T-Th 10-11:00 am
5:30-6:30 and 6:45-7:45 pm
Sat 9-10:00 am 10:15-11:15 am
First class free with flyer

Salesian High School
2851 Salesian Avenue
Richmond
Mon & Wed
6-7:00 pm
Wear comfortable clothes and tennis shoes and bring mat or towel
For more information call Patsy Kennedy 234-25..

DancErgetics

Pot luck with Olga Bier

Moo juice is good for you

Sometimes in my wild daydreams, I see myself cool and poised, beautifully groomed but carefree and casual, saying to the TV camera, "Of course, I drink milk. It's a wonderful drink — and good for you, too."

The funny part of this is that I would probably do this little commercial for free, because I do believe it. I love a glass of cool milk — especially after a bite of artichoke (it makes it taste sweet) or with a banana (makes it taste like a milk shake) or with a sticky peanut butter sandwich (it feels so "clean"). And because I am interested in nutrition and because I tend to believe research which has accummulated over the years and proven itself, I do believe that milk is good for you.

Milk has long enjoyed the title of the "most nearly perfect food" with good reason. In addition to its protein and B vitamin content, it is high in the minerals calcium and phosphorus. It also has many of the lesser known minerals such as zinc, chromium and selenium which researchers are finding more and more valuable in the spectrum of our mineral needs.

An important mineral

As Jane Brody says in her Nutrition Book, "While all the mineral nutrients are essential for life, for several reasons calcium might be said to lead the pack in importance." Although you probably think of your bones as solid, calcium is, in fact, moving in and out of them, she explains. And if your diet contains inadequate amounts of calcium, certain hormones remove some from your bones so that your calcium supply can continue. If your diet is consistently short of calcium, your bones deteriorate. Hence — osteoporosis. Many specialists believe osteoporosis, which afflicts one woman in four after menopause, is largely a result of a long-standing calcium deficiency.

Dr. Robert Recker, chief of endocrinology and metabolism at Creighton University in Omaha, states that "while dietary intake of calcium is not the only influencing factor in osteoporosis, the number of osteoporosis victims will increase 125 percent in the next 50 years unless preventive measures are adopted now by younger adults."

These measures, Dr. Recker feels, are dietary calcium in the form of dairy products for the young, and a calcium supplement in addition to foods high in calcium for post-menopausal women. (Men, apparently, are not quite as subject to this disease because of inherently heavier bone structure.) This all sounds like my old dietary timebomb approach. Those of us who have positions of guidance for the young must continue to prod the kids to get ther calcium.

Dr. Recker also feels that weight-bearing exercise such as walking (better than jogging) should be a regular component of daily activity throughout life because exercise has a beneficial effect on bone mass. It all sounds very rational to me. The main problem I'm having is trying to reconcile the walking with my arthritic joints!

How to do it

Adding milk products to one's diet is not always easy. Some folk have what is called "lactose intolerance" and cannot consume milk as such; some who rely on milk alone to the exclusion of other foods may become anemic since milk has little iron. Some people must be careful to use only fat-free milk (skim) and some sodium-free milk.

An interesting study reported by Brody is one which indicates that yogurt, skim and fermented milk actually lower cholesterol levels. When confronted with so many interesting facts, it's easy to feel justified in including milk in your menus. Of course, not everyone cares for milk as a drink. If you want, however, to add dairy products to your meals, try some of these dressings and sauces. They were developed by the California Milk Advisory Board and are versatile enough for many uses.

Mustard cheese sauce

2 T. butter
3 T. flour
1½ c. milk
3 T. fresh lemon juice
1 T. white wine vinegar
3 T. Dijon-style mustard
½ c. grated Parmesan cheese
¾ t. tarragon
Salt and pepper

Melt butter in saucepan, stir in the flour and mix until smooth. Gradually add milk and cook over low heat until thickened — 3 to 4 minutes. Stir in the remaining ingredients and serve warm.

This is tasty over tender noodles and topped with steamed vegetables such as carrots, green beans, squash, broccoli or beets. Add some cubed cooked chicken or ham for a heartier dish.

For your next potato salad, use this dressing instead of the usual mayonnaise. It's lower in calories and delicious too.

Yogurt dressing

1 c. plain yogurt
2 T. chopped parsley
2 t. Dijon-style mustard
Salt and pepper to taste

Mix and toss your cooked, cubed potatoes in it.

Creamy dill sauce

Combine **⅓ c. cottage cheese** and **¼ c. plain yogurt** in the electric blender and blend until smooth. Season with **½ t. dill (or herbs of your choice)** and you have a nice sauce to top an omelete or to use as a dip for raw vegetables.

Milk facts

- It takes 10 pounds of milk to make one pound of cheese.
- California consumes 15 percent of the nation's cheese.
- Californians consume an average of 29 pounds of cheese per person compared to the national average of 17.8 pounds.
- Each dairy cow produces the equivalent of 565 pounds of butter, or 1,000 gallons of ice cream, or 1,200 pounds of cheese, or about 1,390 gallons of milk.
- Californians eat more yogurt per capita than any state in the union.

Olga Bier is a teacher, author and home economist. Anyone with questions or suggestions for the column may reach her in care of the Times Journal, 1247 Solano Ave., Albany 94706.

Thousands of hours

Dorothy A. Davis of Albany receives an award from David Cutter, president of the Herrick Hospital Board of Trustees, for her 5,50069hours of volunteer service at the Berkeley hospital. Also honored was Albany's Barbara Boscovich for a total of 15,-500 hours of service over 13 years. Boscovich is current president of Herrick Hospital's Volunteer Services Advisory Council. Kensington residents Ginger Ward and Art Neumann were also recognized for their hours of volunteer service.

Briefs

Museum has fan exhibit

The Richmond Recreation and Parks Department in conjunction with the East Bay Fan Guild, a chapter of the Fan Association of North America is presenting an historical exhibit of hand-held fans.

The exhibition, titled "Fans...Unfolding History," will open in the Richmond Museum's Beaver Room June 2 with a reception from 6 to 9 p.m. and will run through Aug. 7.

The museum is located at 11th and Nevin in downtown Richmond and is open Saturday and Sunday from 1 to 4 p.m. Docent tours for groups may be arranged during the week and information on all of the events is available by calling the Richmond Museum at 235-5387 between 10 a.m. and 5 p.m. on weekdays.

Lisa Feusier goes to finals

EL CERRITO — Lisa Feusier, daughter of Mario and Beverly Feusier of El Cerrito, and granddaughter of Bernard and Bernice Johnson of Albany, is one of three finalist winners in the Royalty Miss East Bay District Pageant.

The contest was held May 21, in the category of "Main Beauty, Elegant Miss Division." She will go on to compete in the Royalty Miss America Nationals, to be held in Sacrmento July 5-10.

Feusier is being sponsored by her family and Mario's Automotive in Richmond.

Songs, tales set for kids

Kidstuff, a performance series for kids three to eight, presents Gary Lapow, folk singer and songwriter, and Gay Ducey, storyteller, in two programs on June 5.

The shows are at 11 a.m. and noon at the Julia Morgan Theatre, 2640 College Ave., Berkeley. Tickets are $1 for kids, $2 for adults, available at the door. For further information, call 548-2687.

Times Journal classified ads
Call 525-2644

KING TU RESTAURANT & LOUNGE
Food to go
Banquet Rooms • Catering
OPEN 6 DAYS A WEEK!
LUNCH Thurs.-Sat. 11:30-3:30
DINNER 3:30-10 Sun. 4:30-10:30 P.M.
Fri. & Sat. 3:30-10:30 P.M.
COCKTAILS 4:30-10 P.M.
1335 Solano Ave., Albany 525-2285
Closed Wednesdays

Ocean Fresh
THE FINEST CONTINENTAL SEAFOOD CUISINE
EARLY BIRD SPECIALS 4-6 P.M.
COMPLETE DINNERS FROM $6.50
SUNDAY CHAMPAGNE BRUNCH $5.75-$7.50
LUNCH — TUES.-FRI. 11:30 A.M.-2 P.M.
Sunday-Thursday 4-9; Friday-Saturday 4-10
Sunday Brunch 11:30-2:30 • Closed Monday
523 SAN PABLO AVE., ALBANY
FOR RESERVATIONS: 525-6219 • 525-3720

CHOICE OF:
2 SIRLOIN STEAKS $6.99 Single Order $5.49
2 N.Y. WESTERN STEAKS $7.99 Single Order $5.99
Served with: CHEESE TOAST and GOLDEN SPUD
Complete PATTY MELT LUNCHEON $3.25 Mon.-Sat. 11 A.M. to 3 P.M. Take-outs at Regular Price
Patty Melt and Fries, Soup or Salad Bar, Choice of Beverage (Coffee, Tea, Milk or Soft Drink)
BREAKFAST SPECIAL $2.25 Mon.-Fri. 7 A.M. to 11 A.M. Sat. & Sun. 7 A.M. to 12 Noon
Eggs and Choice of Ham, Bacon or Sausage, Hash Browns, Hot Biscuits or Toast
THE Happy STEAK Cookin' for You
EL CERRITO
10690 San Pablo Avenue
525-2251
Visa, Mastercard & Local Checks Accepted
One Coupon Good for the Whole Family
TAKE OUTS AT REGULAR PRICE
COUPON GOOD THRU JUNE 8, 1983

White Knight
"PRICE OF DINNER INCLUDES A GLASS OF WINE OR BEER AFTER 5 P.M.
Adults Only
LUNCH & DINNER PLATES
Roast Turkey
Roast Beef
Corned Beef
Baked Ham
Pastrami
$3.99 SENIOR CITIZENS & CHILDS PLATE
Plates include Rice or Potatoes, Vegetable, Roll & Butter.
SANDWICHES $2.29
HOT OPEN FACE SANDWICHES $3.45
KNOCKWURST With Red Cabbage or Sauerkraut $2.25
Served After 5 P.M.
Broiled Pork Chops $4.95
Liver & Onions $4.25
Top Sirloin Steak $6.20
Ground Beef Steak $4.50
Prime Rib $6.95
New York Steak $6.50
Ribeye Steak $5.95
Veal Cutlets $4.50
Fried Oysters $4.25
Salmon Steak $4.95
Fried Scallops $5.25
Fried Prawns $5.50
Halibut Steak $4.95
Filet of Sole $4.50
Fried Chicken $4.25
Items above include Soup or Salad, Rice, Mashed Potatoes or Fries, Vegetables, Bread & Butter.
3150 PIERCE STREET 527-1725
(Next to Breuners by Albany Hill)
HOURS: Mon.-Sat. 11 A.M.-9 P.M., Sunday 3-8 P.M.

JAY VEE • DARI DELI • JAY VEE • PARTY GOODS
JAY VEE
MEMORIAL DAY SPECIALS ON WINES & LIQUORS
BAILEY'S IRISH CREAM 750 ML 9.49
KAHLUA COFFEE LIQUEUR 750 ML 8.99
I.W. HARPER BOURBON 1.75 LTR. 11.99
LEJON BRANDY 1.75 LTR. 9.59
ANCIENT AGE BOURBON 1 LTR. 6.99
RELSKA VODKA 1 LTR. 4.49
VILLA ROYAL GIN 1.75 LTR. 7.69
SEAGRAM'S GIN 750 ML 4.59
J&B SCOTCH 1 LTR. 12.99
RONRICO RUM Silver or Amber 1 LTR. 5.99
WOLFSCHMIDT VODKA 1.75 LTR. 7.99
CHRISTIAN BROS.
Chateau La Salle 750 ML 2.29
Chenin Blanc or Grey Reisling 750 ML 2.79
Champagnes 750 ML 4.69
CHARLES KRUG Burgundy, Chablis, Rose 750 ML 2/$4
TAYLOR CALIF. CELLARS Zinfandel or French Colombard 1.5 LTR. 2.69
ALMADEN MOUNTAIN WINES Chablis, Burgundy, Rhine, Nectar Rose 1.5 LTR. 2.99
OLYMPIA BEER 12-oz. 12 Pack Cans 4.19
PEPSI Reg., Diet, Light 6 Pack 16-oz. Bottles 99¢
Berkeley 1316 University Ave. Few Blocks East of San Pablo
El Cerrito 10560 San Pablo Ave. Jay Vee Center
Pinole 2975 Pinole Valley Rd. Across From Pinole High
Albany 759 San Pablo Ave.
SPECIALS EFFECTIVE WED. 6/1 THRU TUES. 6/7
BAR-B-Q PRODUCTS • JAY VEE • MAGAZINES
• JAY VEE • GROCERIES • RACING FORMS • JAY VEE • WINES • JAY VEE • LIQUORS • JAY VEE • CASE DISCOUNTS AVAILABLE •

★ LONGS DRUGS "WHERE EVERYBODY SAVES" ★ ★ LONGS DRUGS "WHERE EVERYBODY SAVES" ★ ★ LONGS DRUGS "WHERE EVERYBODY SAVES" ★

PRESTO® PopCornNow® Continuous Corn Popper
16.99
MODEL NO. 04810
UL LISTED

MR. COFFEE
- NEW AUTOMATIC 10-CUP COFFEEMAKER.
- AUTOMATICALLY SWITCHES FROM BREWING TO WARMING CYCLE.
- WARMER PLATE KEEPS COFFEE AT PROPER SERVING TEMPERATURE.

19.99 LONGS LOW PRICE
4.00 REBATE BY MAIL
15.99 NEW PRICE AFTER REBATE
MODEL CM-1

MR. COFFEE FILTERS.....69¢

WICO COMMAND CONTROL™ JOYSTICK
19.99
MODEL NO. 15-9714

SHOPPERS' SPECIALS

7 BIG SALE DAYS

SALE PRICES ARE EFFECTIVE AT THESE EASTBAY LONGS DRUGS STORE TUESDAY, MAY 31 THRU MONDAY, JUNE 6, 1983

SALE PRICES LIMITED TO STOCK ON HAND
NO SALE TO DEALERS

Longs Drugs
Where Everybody Saves

STORE HOURS

OPEN DAILY FROM 9:30 A.M.

SUNDAY 10 A.M. TO 7 P.M.

SAN PABLO EL PORTAL SHOPPING CENTER	EL CERRITO EL CERRITO SHOPPING CENTER	PINOLE APPIAN WAY AT INTERSTATE 80

RIVAL
GOURMET CROCK-POT
SLOW COOKER/SERVER
... FOR CONVENIENT SERVING
... EASIEST CLEANING EVER!
19.99
MODEL NO. 3150C (3½ QT.)
Good Housekeeping

LA SALLE MINI-PRO HAIR DRYER
- 1250 Watts
- 2 Heat settings Hi 1250 W Low 625 W
- 2 speeds
- Maximum air flow
- Built to last
- UL approved

9.99
MODEL PL6A

Clairol DryGuy
1000 WATT ADJUSTABLE STYLING DRYER WITH DUAL VOLTAGE
MODEL CH-1
- 1000-Watt dual voltage setting (120/220).
- A single switch controls 3 levels of heat and airflow.
- Tree snap-in styling attachments.
- Handy hang-up loop.

18.99 LONGS LOW PRICE
3.00 REBATE BY MAIL
15.99 NEW PRICE AFTER REBATE

Sunbeam
ELECTRIC FRYPAN
with Sunron NON-STICK Cooking Surface
19.99
MODEL NO. 7-446

JUST MADE
THE ATARI 400 HOME COMPUTERS EVEN BETTER
We Lowered Its Price!
$79.99
129.99 LONGS LOW PRICE
50.00 REBATE BY MAIL FROM ATARI
79.99 NEW PRICE AFTER REBATE
ATARI
When it comes to performance and value, nothing beats the ATARI 400 Home Computer. The ATARI 400 Computer is a complete family learning and entertainment center with a powerful 16K programmable memory, outstanding color graphics, a four voice sound system and a variety of easy-to-add peripherals.

DUAL-RANGE "PULSE-MATIC" 12 SPEED Osterizer
BLENDER
- Controlled pulse blending action processes food to desired size pieces.
- 12 continuous running speeds for smoothly-blended preparations.
- 5-cup glass container opens at both ends for easy emptying, cleaning.
- 2-oz. measuring cap in cover.
- Creative Spin Cookery cookbook.

28.99
MODEL NO. 862-06

SASSOON
DRY HAIRSETTER
24.99 LONGS LOW PRICE
5.00 REBATE BY MAIL
19.99 NEW PRICE AFTER REBATE
MODEL VS-350

WARING™ 6 SPEED
STAND MIXER
A POWERFUL STAND MIXER THAT CONVERTS TO A HAND MIXER
25.99 LONGS LOW PRICE
3.00 REBATE BY MAIL
22.99 NEW PRICE AFTER REBATE

Toastmaster®
FOUR-SLICE TOASTER-OVEN-BROILER
- LARGE CAPACITY bakes 8-inch pie or cake, toasts up to four slices of bread at one time and handles 1½-qt. casserole.
- VERSATILE OVEN, bake, broil, toast, top brown and keep warm settings.
- TIMER with audible signal automatically shuts oven off at end of toast cycle.
- FULL-RANGE color control from light to dark toast and for one to four slices.
- DOUBLE-WALL construction for cooler top and back.

39.99
320

WESTCLOX AM/FM DIGITAL CLOCK RADIO
FULL FEATURES 80170
19.99

WARING
CAN OPENER WITH DISHWASHER PROOF FEATURE
- Cutting Assembly removes for easy cleaning by hand or dishwasher — all at the push of a button.
- Instantly opens any shape can.
- Cord storage.
- Powerful magnetic lid holder.
- Long lasting cutting wheel.
- Full 1 Year warranty.
- UL Listed.
- GOOD HOUSEKEEPING SEAL.

9.99
#CO-1 061416

Toastmaster®
TWO-SLICE TOASTER
- Mastermind™ control for perfect toast.
- Convenient toast color control.
- Wider and longer bread slots.
- Hinged crumb tray for easy cleaning.
- Compact designing for easy storage.

10.99
8700

THE SHOWER MASSAGE by Water Pik®
SHOWER HEAD
19.99
MODEL SM-2

LA SALLE
HOT CURLING DRY IRON
MODEL PL10A
- Chrome barrel
- Ready dot
- Automatic cart release
- Cool tip
- Built-in stand
- Tangleless cord
- UL Approved

3.99

SCHICK® FLEXAMATIC® RAZOR
The new Schick® Flexamatic® electric — a great shaver at a low price. "Micro-Thin" screen. 35 stainless steel blades. Pop-up trimmer. On/Off switch. Coil cord.
19.99
F-20

★ LONGS DRUGS WHERE EVERYBODY SAVES ★ ★ LONGS DRUGS WHERE EVERYBODY SAVES ★ ★ LONGS DRUGS WHERE EVERYBODY SAVES ★

Churches

ALBANY

Berkeley Buddhist Priory

The priory opened recently at 1358 Marin Ave. (near Santa ...) in Albany. The prior, the Rev. Teigan Stevens, invites the public to attend meditation periods and services Tuesday through Sunday.

Beginner's retreats are held the first Sunday of the month from 9 a.m. to to 4 p.m. and includes a vegetarian lunch. Classes in basic Buddhism will be held in the upcoming months. A small gift shop and library also are available. For more details, call 528-7539.

The priory is affiliated with Shasta Abbey, a Zen Buddhist seminary and monastery in Mount Shasta, Calif., founded in 1970 by the Rev. Roshi Jiyu Kennett.

Church of Christ

Sunday services: Bible study at 10 a.m., worship at 11 with the Rev. Max Crumley, Sr., minister. Wednesday Bible study at 7:30 p.m.

The church is located at 1370 Marin Ave., Albany.

First Baptist Church of Albany

Wednesday, June 1, the home Bible study group meets at 7:30 p.m. at 407 Cornell, Apt.4.

On Sunday, June 5, at 9:30 a.m., church school classes will be held for all ages. Worship service will be held at 11 a.m. Pastor Newlove will conduct a communion service during the regular worship service. There will be a brown bag lunch in the social hall following th morning service. The Prayer Fellowship will meet in the Harvester Room at 6 p.m.

Young marrieds will meet at 1812 Santa Clara, Richmond at 7:30 p.m. on Monday. The prayer study meets at 7:30 p.m. at 922 Nielson St., Albany. The prayer study will meet at 922 Nielson Street., Albany, at 7:30 p.m.

All are welcome to every church activity. The church is located at 1319 Solano Ave., Albany. Phone 526-6632.

St. Alban's Episcopal Church

On June 5 at 11:30 a.m. the Rev. Warren Debenham conducts a service of Holy Communion and the laying on of hands for those who are praying for healing, mental or physical.

On the second Sunday after Pentecost the Rev. Russ Moore will preach. Debenham will celebrate Holy Communion, assisted by Moore and Nabil Jacob, lay reader. Harry Stadum will serve as doctor. Acolytes are Karen Zapata at 8 a.m. and Karin Lamb and Catherine James at 10. The senior choir will present he offertory anthem "With a Voice of Singing." George Coons and John Prince are the ushers. A coffee hour will follow the 10 a.m. service.

The church is located at 1501 Washington Ave., Albany. Phone 525-1716.

Albany United Methodist Church

Sunday June 5: Morning worship: 11 a.m. The Reverend Virginia Hilton will preach on "I am Unworthy — Guilty or Not?" The text is from Luke 1-10.

At 10 a.m. adult education class: "United Methodist, Who Are We?" taught by Velma Dowling. The discussion will center on the denominational mission activity throughout the world. Bible study on Monday, June 6, is at 7:30 p.m. On Wednesday, June 8, from 9:30-3 p.m. quilter's workshop. 12:30-3 p.m. prayer group.

The church is located at 980 Stannage, Albany. Call 526-7346.

Word of Faith Church

Word of Faith Church, located at 1206 Lincoln Ave. in Alameda, has home Bible Study for the Albany-El Cerrito area. Everyone is welcome.

Study group meets Monday nights in Albany. For inormation call Martha Beckhusen, 526-8512 or Pastor Hal Tomlinson, 523-4754.

Gracemont Baptist Church

The church is located at 1221 Marin Ave., Albany. Staff includes Rev. Glen Campman, pastor; Rev. Lupe Torrez, associate pastor; and D. Shayne Gilpin, minister of music.

EL CERRITO

Bay Area Seventh Day Baptist Church

The church and its pastor, the Rev. Stephan Saunders, invite the public to attend services every Saturday in the chapel of the United Methodist church at 6830 Stockton Ave., El Cerrito. Service begins at 10:30 a.m. Sabbath school follows at 11:45.

A potluck lunch is held each week to allow time for fellowship and discussion. All are invited to join the luncheon.

Bible studies are held in several communities weekly. For more information, call 527-2055 or 757-6426.

El Cerrito United Methodist Church

The church will hold its Sunday worship service on June 5 at 11 a.m. Church school is at 9:30. Rev. Philip Lawson will be preaching on "Turn Around." Holy Communion will be celebrated. This is the second Sunday after Pentecost.

Scriptures: Psalm 30; I Kings 17:17-24; Gal. 1:11-24; Luke 7:11-17. Music will be "Exalted Be Thy Name" sung by the chancel choir.

The church is located at 6830 Stockton Ave., El Cerrito. Phone 525-3500.

Grace Lutheran Church

Sunday, June 5 at 9:30 a.m., Pastor Ralph Moellering will speak on "Growing in Faith," from Philippians 3:12-14. Kelley Kathleen Wheeler, infant daughter of Sfeve and Kathy Wheeler and granddaughter of Frances Stevens will be baptized during this service. Also, the rite of Confirmation will take place: Martha Dehn, daughter of Mr. and Mrs. Randy Reiter of El Sobrante; and Craig Tannahill, son of Mr. and Mrs. Larry Tannahill of Albany, will be confirmed.

Immediately following the service, all worshipers are invited to attend the Fellowship Hour in the Parish Hall.

The church is located at Santa Fe and Ward in El Cerrito, 525-9004, mornings, or 525-1078, afternoons.

KENSINGTON

Arlington Community Church

Pastor Ken Barnes will hold meditation service at 6 p.m. in the Chapel. Wednesday service will be lead by Linda McFadden at 7 p.m., following a pot-luck supper at 6:15.

Fourteen members of this church attended the 22nd annual northern California conference of the United Church of Christ at Asilomar, including Alan Nixon, as a conference director; Edie Shank, chair of the stewardship committee; Linda McFadden on the parish life and work committee, Phyllis Miner, ministries, and Debbie Stefan peace task force member.

First Unitarian Church

On Sunday, June 5, at 11 a.m. the First Unitarian Church, will celebrate the birthday of Norbert Capek, born June 3, 1870. Capek was the founder of the Unitarian Church in Prague. He spoke against the Nazi occupation and was imprisoned in Dachau. Everyone is asked to bring a flower to exchange on this "Flower Communion Sunday." Dr. Richard Boeke will give the sermon.

Each Sunday evening at 7:30 p.m. the Unitarian Singles host an open meeting in the Fireside Room. On June 5, the Boekes will open a discussion on "What's Your Marathon?" (two former student ministers from the church ran in the Boston Marathon this year).

The Sunday Service at 11 a.m. on June 12 will feature Dr. Edwin Barlow directing the chancel choir in a performance of the "Faure Requiem."

The June 19 service will include a sermon by Dr. Bernard Loomer, former dean of the Divinity School of the University of Chicago. The last half of the service will feature a dance performance of "Here Under the Sun," composed by Berkeley resident Don Crane and danced by Barbara Chrest.

On June 26, the church will welcome back Dr. Michael Schuler for the first of four sermons. Schuler served for two years as student minister at the Kensington church. He has a doctorate in religion from Florida State University and is now minister at the Unitarian Universalist Church in Binghamton, N.Y.

The church is located at 1 Lawson Road, Kensington.

THOUSAND OAKS

Epworth United Methodist Church

Epworth offers many interest and support groups every week. Call 524-2921. The church is located at 1953 Hopkins Street, Berkeley, just east of the North Berkeley Library.

Northbrae Community Church

Nursery service is available on Sundays from 9:00 to 12:15 in Haver Hall. A social time follows the service.

Northbrae is located at 941 the Alameda, in the Thousand Oaks district of north Berkeley. Services are held in the Chapel directly behind Haver Hall. Everyone is welcome.

Thousand Oaks Baptist Church

On Sunday, June 5, at the 10:30 a.m. worship service, there will be a joint service with the Chinese congregation. The Rev. David L. Chen, minister with Chinese, will bring the message, "The Parable of the Kingdom." The scripture lesson will be taken from Matthew 13:31-35, 44-46. The Chinese choir will sing, "Day by Day." The service will be conducted in English and translated into Mandarin.

Bible study classes for adults begin at 9:30 a.m. and are conducted in English and Mandarin. Sunday school classes for children are held at 10:30 a.m.

On Wednesday at 6:15 the weekly family fellowship potluck supper will be held at the church followed by Bible study for youth and adults. The Chinese congregation holds bible study in the homes on Wednesday evenings.

The Lydia Circle will hold a potluck supper at the home of Oleta and Otto Hord on Friday evening, June 10. Husbands are invited. On Friday evenings from 7:30 to 9 p.m. the church is open for family recreation.

The church is located at the corner of Colusa, just north of Solano Avenue.

EAST BAY

Chinese Rhenish Church

This bilingual (Cantonese and English) Lutheran church welcomes the public to worship every Sunday at 11 a.m., with Sunday school classes for all ages at 9:30 a.m. The pastor is the Rev. Loke Hoy-San.

The following weekly classes are offered: English Bible study, Wednesday, 8 p.m.; Chinese Bible study, Thursday, 8 p.m.; youth fellowship, Friday, 7:30 p.m.; Chinese language school, Saturday 9:30 a.m. to noon; family and individual counseling by appointment only. Call Dr. Loke at 232-0579 or 232-1072.

The church is located at 4709 MacDonald Ave., Richmond. Phone 232-1072.

North Congregational Church

At the 11 a.m. service on June 5, the Rev. Bob Graham will deliver a brief meditation, "The Heart's Sacred Places" prior to the sacrament of Holy Communion which will be shared by members of the diaconate under Edward Caine. Also assisting in the service will be Debra Smith, seminary intern, and Kenneth Kinney, who will lead in the scripture readings and prayers. Russell Corning, Marion Keiser, and Robert Hipkiss are the deacons for the day.

The church is located at the corner of Cedar and Walnut streets in north Berkeley. For more information, call 848-1201 or 527-3134 (evenings).

Church Women United

Church Women United of Berkeley/Albany will hear the Reverend Luther Stemley at their meeting at Newman Hall, Dwight Way and College on Friday, June 3, at 9:30 a.m. His topic will be "Reassignment Race." Leader for the day is Arvid Burman of Albany.

For information call Evelyn Lew, 843-3347.

Briefs

Arts & crafts fair planned for July 4

ALBANY — June 15 is the deadline for reserving space at the Arts and Crafts Fair, sponsored by Soroptimist International of Albany and the Albany Arts Committee.

The show will be staged near the Albany Pool, adjacent to the traditional July 4 celebration in Memorial Park. Hours will be from 10 a.m. to 4 p.m.

According to Soroptimist President Elaine Olson, May 15 was the deadline for Albany artists to enter. Applicatons now are being accepted from residents of other cities.

"We have a good variety of arts and crafts already," Olson said. "They range from pottery to watercolors to stuffed animals. Holiday decorations, needlework, candlemaking and quilting would be nice additions."

For more information and applications, contact Carla Barret at 526-7545, Dorothy Boyd at 524-3525 or Elaine Olson at 524-4123.

Reading authors will be available for sale and autographing, including works by the late Ed Robbin, the writer on Africa - Jean McKellar, playright Madeline Puccioni, adventure writer Daniel Panger, and contributors to the annual short story anthology, "Thursday's Child."

The California Writers Club writing workshop, the "Thursday's Child Group," will spnsor the event. This workshop, founded in 1968 by Ray Faraday Nelson, has helped many authors achieve their first publication, and under the editorship of Ed Robbin, author of "Woody Guthrie and Me," has published a series of short story anthologies by Bay Area writers.

The California Writers Club also sponsored, in conjunction with the Berkeley Monthly, "The Jack London Award Short Story Contest."

4 from West County pass bar

SAN FRANCISCO — Four would-be lawyers from West County have passed the State Bar, the California Committee of Bar Examiners announced.

The four — two from El Cerrito, one from Hercules and one from Richmond — were among the 1,332 law students who passed the bar. Nearly 5,000 people took the test. Local residents who passed include:

- Barbara Barrett and Janet Barriball of El Cerrito.
- Sheila Harrington of Hercules.
- Lilian Mayers of Richmond.

E.C. cop hurt in argument

EL CERRITO — An El Cerrito Police officer received a concussion last week when he was knocked down a flight of stairs while separating a man and woman during a domestic dispute.

About 2:30 a.m. on May 28, Officer Scott Erwin was separating 5 feet 2 inch, 130 pound Dana Scott, 22, from her male antagonist when witnesses said she swung a roundhouse blow, striking Erwin and causing him to fall down a flight of stairs.

Erwin was booked for assault on an officer.

School plans flea market

KENSINGTON — Lithographs and a champagne brunch are among the items donated to benefit Crestmont School during a fund-raising auction and flea market set for Sunday, June 5.

The event will begin at 12:30 p.m. in the Kensington Youth Hut, 50 Arlington Blvd. and will feature music, food, and items for sale. Baby sitting will also be provided.

Crestmont, a non-profit cooperative elementary school, will use the proceeds for scholarship funds.

For more information, call the school at 237-4164.

highest daily!

9.553% Money Market Savings
(If your balance falls below the required minimum of $2500, you earn 5 1/4% for that month. Accounts having a balance of less than $1000 are subject to a service charge.)
Annual Yield

9.00% Annual Rate

Enjoy today's high yields with immediate liquidity with an insured Money Market Savings Account at Twin Pines.

We also offer high yields on 18 Month, 36 Month and 60 Month Certificate Accounts.

Stop by or call any Twin Pines office for details!

Rates subject to change daily
Substantial penalty for early withdrawal on all term accounts

TWIN PINES FEDERAL SAVINGS

Berkeley: 2905 Telegraph Avenue, Berkeley, CA 94705 • (415) 848-7923
1484 University Avenue, Berkeley, CA 94702 • (415) 843-9191
1519 Shattuck Avenue, Berkeley, CA 94709 • (415) 548-2663
Walnut Creek: 2905 North Main Street, Walnut Creek, CA 94596 • (415) 932-1651
El Cerrito: 11481 San Pablo Avenue, El Cerrito, CA 94530 • (415) 236-1177

NEW! IT'S FILTERED!

LUCKY STRIKES AGAIN

THE MOMENT IS RIGHT FOR IT.

Also in soft pack.

LUCKY STRIKE L.S./M.F.T. MEANS FINE TOBACCO

Warning: The Surgeon General Has Determined That Cigarette Smoking Is Dangerous to Your Health.

Filters Box and Soft Pack: 12 mg. "tar", 1.0 mg. nicotine av. per cigarette by FTC method.

MIKE STATHAM
(Solano Avenue Store)

PARK and SHOP

YOUR STORE FOR QUALITY & SELECTION

OUTSTANDING EMPLOYEE AWARD WINNERS

OUR STAFF IS TRAINED TO PROVIDE THE BEST SERVICE POSSIBLE.
EXPERIENCE THE PARK & SHOP DIFFERENCE . . .
FRIENDLINESS, COURTESY, EXCELLENCE . . . a cut above everyone!

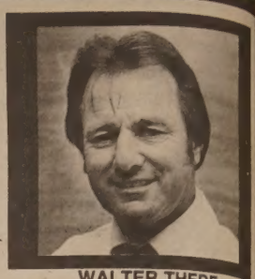

WALTER THEDE
(Telegraph Avenue Store)

$1.99 VALUE — **PEPSI** DIET OR LIGHT — 16-OZ. RETURNABLE BTLS. — **99¢**

BONELESS CHUCK ROASTS — EXCLUSIVELY USDA CHOICE BEEF — LB. — **$1.79**

$1.19 VALUE — **TOILET TISSUE** FAMILY SCOTT — ASSORTED PRINT — **79¢**

$2.29 VALUE — **DETERGENT** CHEER — 49-OZ. PKG. — **$1.99** — LIMIT 3—ADD. PKG. $2.19

$3.37 VALUE — **BRIQUETS** KINGSFORD CHARCOAL — 10-LB. BAG — **$2.99**

$3.29 VALUE — **IVORY LIQUID** 40¢ OFF DEAL YOU PAY — 48-OZ. BTL. — **$2.39**

$1.71 VALUE — **SUGAR** C&H — 5-LB. PKG. — **$1.55**

FRESH EGGS RANCH PAK LARGE GRADE "AA" — DOZEN — **73¢**

USDA CHOICE — USDA CHOICE — QUALITY GUARANTEED — USDA CHOICE — USDA CHOICE

CALIF. GROWN **FRESH FRYERS** FOSTER FARMS WHOLE BODY — LB. — **59¢**

BEEF CUBED STEAKS — EXCLUSIVELY USDA CHOICE BEEF — LB.	**$2.89**	CROSS RIB ROAST — EXCLUSIVELY USDA CHOICE BEEF — LB. **$2.19**
BONELESS BEEF ROASTS — EXCLUSIVELY USDA CHOICE BOTTOM ROUND — LB.	**$1.99**	GROUND BEEF CHUCK — EXCLUSIVELY USDA CHOICE NOT OVER 26% FAT — LB. **$1.79**
GROUND BEEF ROUND — EXCLUSIVELY USDA CHOICE NOT OVER 22% FAT — LB.	**$1.99**	FANCY SLICED BACON — TWO TOP GRADES! BAR-S OR JOHN MORRELL — LB. **$1.69**
LONGACRE TURKEY FRANKS — LESS FAT! 12-OZ. PACKAGE	**67¢**	FRESH REX SOLE OR SANDDABS — LOCAL CAUGHT TREAT! — LB. **$1.69**
PACIFIC RED SNAPPER — FRESH PAN READY FILLETS — LB.	**$2.19**	LONGACRE READY TO EAT TURKEY — PASTRAMI LB. $2.49; BREAST LB. $3.25; HAM LB. $2.25

79¢ VALUE — **PEPPER** SCHILLING GROUND — 4-OZ. TIN — **69¢**

$2.07 VALUE — **NESTLE MORSELS** SEMI-SWEET — 12-OZ. PKG. — **$1.89**

$1.69 VALUE — **CHIPS** GRANNY GOOSE HAWAIIAN — 8-OZ. PKG. — **$1.39**

99¢ VALUE — **JUICE** FLAV-R-PAC ORANGE — 12-OZ. — **79¢**

$4.39 VALUE — **COFFEE** HILLS BROS. — 2-LB. TIN — **$3.89**

FARM FRESH PRODUCE

CALIFORNIA PEACHES	ICEBERG LETTUCE	FANCY ASPARAGUS
YELLOW VARIETY LARGE SIZE SUPER BUY	LARGE GREEN CRISP HEADS	GREEN LARGE SPEARS
LB. **49¢**	EA. **39¢**	LB. **69¢**

AVOCADOS	TOMATOES	APPLES	SPINACH
LARGE HASS. DELICIOUS FOR DIPS OR SALAD	FIRM RIPE	GRANNY SMITH FANCY, LARGE SIZE	YOUNG-N-TENDER LARGE FRESH BUNCHES
3 FOR $1	LB. **69¢**	LB. **49¢**	3 FOR $1

LOW, LOW DAIRY

- **COTTAGE CHEESE** CARNATION 94¢ VALUE — PT. CT. **85¢**
- **FARM BEST BUTTER** CREAMERY, CUBE $1.89 VALUE 1ST QUALITY — **$1.79**
- **NON DAIRY CREAMER** CHALLENGE 55¢ VALUE — QT. **49¢**
- **CHALLENGE BUTTER** SWEET — 8-OZ. CUBE **$1.12**
- **CARNATION YOGURT** ALL FLAVORS 38¢ VALUE — ½-PT. 3 FOR $1

LOW, LOW FROZEN

- **LENDER'S BAGELS** ALL VARIETIES 93¢ VALUE — **69¢**
- **SWANSON LE MENU SPECIALS**
  - **SWEET & SOUR CHICKEN** $2.89 VALUE — 11¼-OZ. PKG. **$2.49**
  - **TURKEY BREAST** $2.89 VALUE — 11¼-OZ. PKG. **$2.49**
  - **PEPPER STEAK** $2.89 VALUE — 11¼-OZ. PKG. **$2.49**
  - **CHOPPED SIRLOIN** $2.89 VALUE — 11¼-OZ. PKG. **$2.49**

LOW, LOW PRICES

- **CHEER DETERGENT** $3.89 VALUE — 64-OZ. PKG. **$3.49**
- **DAWN LIQUID** DETERGENT $1.63 VALUE 22-OZ. BTL. — 29¢ OFF DEAL YOU PAY **$1.19**
- **BOLD 3 DETERGENT** $3.89 VALUE — 84-OZ. PKG. **$3.49**
- **GAIN DETERGENT** $2.31 VALUE 49-OZ. PKG. — 15¢ OFF DEAL YOU PAY **$2.09**
- **HERSHEY CHOCOLATE SYRUP** $1.79 VALUE — 24-OZ. BTL. **$1.59**
- **KINODE CAL ROSE RICE** $1.41 VALUE — 5-LB. **$1.29**
- **SAFEGUARD BAR SOAP** BATH SIZE — 4-BAR PKG. **$1.49**
- **BOUNCE FABRIC SOFTENER** 60-CT. — 35¢ OFF DEAL YOU PAY **$2.99**

LOW, LOW LIQUOR

- ROBERT MONDAVI **WINE** RED/WHITE 1.5 LITER — **$3.7**
- OLYMPIA **BEER** REG. OR LIGHT 12-PAK 12-OZ. CANS — **$3.9**
- CUTTY SARK **SCOTCH** 86° 750 ML — **$8.9**
- E&J **BRANDY** 80° 750 ML — **$5.9**
- GILBEY'S **VODKA** 80° 1.75 LITER — **$7.9**
- SEAGRAM'S VO **WHISKEY** 86° 750 ML — **$7.9**

- **FABERGE ORGANIC SHAMPOO** $1.99 VALUE — 15-OZ. BTL. **$1.19**
- **ALKA SELTZER** $1.89 VALUE — 25-CT. **$1.59**
- **SPARKLING MINERAL WATER** MANITOU 89¢ VALUE — 24.5-OZ. BTL. **75¢**

VAN DE KAMP'S SPECIALS

- RAISIN BREAD — $1.49 VALUE — **$1.39**
- PLAIN CAKE DOUGHNUTS — $1.33 VALUE — **$1.13**

DEL MONTE SPECIALS

- HAMBURGER RELISH — $1.09 VALUE 12-OZ. JAR — **99¢**
- SWEET RELISH — $1.09 VALUE 12-OZ. JAR — **99¢**
- HOT DOG RELISH — $1.09 VALUE 12-OZ. JAR — **99¢**

S&W SPECIALS

- GARBANZO BEANS — 51¢ VALUE 15½-OZ. TIN — **45¢**
- KIDNEY BEANS — 45¢ VALUE 15½-OZ. TIN — **39¢**
- BAKED BEANS — 69¢ VALUE 16-OZ. TIN — **59¢**

PARK and SHOP Discount Food Markets

OUR PRICES SAVE YOU MORE!

WE RESERVE THE RIGHT TO LIMIT QUANTITIES

FOOD STAMP SHOPPERS ARE WELCOME AT PARK & SHOP!

1850 SOLANO AVE. • BERKELEY • 2655 TELEGRAPH A

Prices Effective Seven Days, Wednesday thru Tuesday June 7, 1983. No Sales to Dealers

$ DAY BARGAINS

SUNNY SEA
SHRIMP
4¼ OZ. CAN
LONGS LOW SALE PRICE **$1**

GOLDEN GRAIN
MACARONI & CHEDDAR
CREAMIER CHEESE DINNER
7¼ OZ. PACKAGE
LONGS SPECIAL **3 FOR 1.00**

LITTLE DUTCH BOY
COOKIES
16-OUNCE BOX
LONGS SPECIAL **1.00**

MAJESTY
PORK SHOULDER
PICNIC HAM
1-POUND TIN
SALE PRICE **$2**

FIRESIDE
SALTINE CRACKERS
16-OZ. BOX
LONGS SALE PRICE **2 FOR $1**

MORRISON'S
ASSORTED
BAKING MIXES
SALE PRICE **4 FOR $1**

ROYAL
GELATIN DESSERT
3-OZ. BOX
LONGS LOW SALE PRICE **5 FOR 1.00**

IDAHOAN
INSTANT
POTATOES
- HASH BROWN
- AU GRATIN
- SCALLOPED
- RANCH STYLE
- SOUR CREAM
- POTATO PANCAKES

SALE PRICE **2 FOR $1**

BLUE DIAMOND
FLAVORED
ALMONDS
6-OZ. CAN
ASST. STYLES
SALE PRICE **1.00**

LONGS LIQUOR SELECTIONS

SKOVAR
DISTILLERY BOTTLED
VODKA
80 PROOF
LONGS SALE PRICE **2.99** 750 ML

WALL STREET
KENTUCKY STRAIGHT
BOURBON WHISKEY
86 PROOF
LONGS SALE PRICE **4.49** 750 ML

GLEN FINNAN
BLENDED
SCOTCH WHISKY
86 PROOF
LONGS SALE PRICE **4.49** 750 ML

GORDON'S
DISTILLED FROM GRAIN
VODKA
80 PROOF
LONGS SALE PRICE **7.79** 1.75 LITER

SIESTA
CALIFORNIA
WINE
CHABLIS, PINK CHABLIS, VIN ROSE, RHINE, OR BURGUNDY
YOUR CHOICE **2.39** 3 LITER

BUDWEISER BEER
TWELVE 12-OZ. CANS
SALE **3.99**

BACARDI
LIGHT OR DARK
PUERTO RICAN
RUM
80 PROOF
9.79 1.75 LITER

HIRAM WALKER'S
TEN HIGH
STRAIGHT
BOURBON WHISKEY
80 PROOF
LONGS SALE PRICE **8.99** 1.75 LITER

Longs Drugs
"LIGHT 'N LIVELY" SUPPORT
PANTY HOSE
NO. 505
SALE PRICE **2.00**

Longs Drugs
"THE ONE THING"
PANTY 'N HOSE
ALL-IN-ONE
NO. 606 **1.00**

KITCHEN KORNER.
2 PLY
PAPER TOWELS
LONGS SALE PRICE **2 FOR 1.00**

all
LAUNDRY DETERGENT
9-LB. 13 OZ. BOX
LONGS SALE PRICE **5.00**

Trident
AIR FRESHENER
6-OZ. SOLID
ASST. SCENTS
SALE PRICE **3 FOR $1**

AJAX
DISHWASHING LIQUID
22-OZ. SIZE
LONGS SPECIAL **$1**

Longs Drugs
Where Everybody Saves

7 BIG SALE DAYS

SALE PRICES EFFECTIVE AT THESE EASTBAY LONGS DRUGS STORE SUNDAY, MAY 29th THRU SAT., JUNE 4th, 1983

SALE PRICES LIMITED TO STOCK ON HAND
NO SALE TO DEALERS

EL CERRITO
EL CERRITO SHOPPING CENTER

SAN PABLO
EL PORTAL SHOPPING CENTER

PINOLE
APPIAN WAY AT INTERSTATE 80

STORE HOURS
OPEN DAILY FROM 9:30 A.M.
SUNDAY 10 A.M. TO 7 P.M.

Dollar Days

ORAL-B
STAR WARS
TOOTHBRUSH
YOUTH OR CHILDREN
LONGS LOW SALE PRICE **1.00**

Aquafresh
TOOTHPASTE
4.6 OZ. TUBE
LONGS LOW SALE PRICE **$1**

KRAFT
SALAD DRESSING
16-OZ. SIZE
ASSORTED FLAVORS
LONGS SPECIAL **1.00**

SEA & SKI
SUNTAN LOTION OR OIL
4-OZ. SIZE
ASSORTED TYPES
YOUR CHOICE **2.00**

Head & Shoulders
SHAMPOO
CONDITIONING OR REGULAR FORMULA
18.75 OZ. SIZE
SALE **$3**

Shasta SOFT DRINKS
REGULAR OR DIET
12-OZ. CANS
6 PACK **1.00**

CHEWABLE
VITAMIN "C"
500 MG TABLETS — BTL. OF 100
LONGS LOW SALE PRICE
2 FOR 5.00

Longs Drugs
VITAMIN B-12
BOTTLE OF 100
100 MCG TABLETS
LONGS LOW SALE PRICE
1.00

Longs HEALTH & BEAUTY AIDS

Longs Drugs
STRESS "B"
REG., WITH IRON, OR WITH ZINC
BOTTLE OF 60
YOUR CHOICE
2 FOR 5.00

DRISTAN
DECONGESTANT ANTIHISTAMINE ANALGESIC
24 TABLETS OR 16 CAPSULES
YOUR CHOICE
$2

MENTHOLATUM
LIP BALM
WITH SUNSCREEN
ASST. FLAVORS
SALE PRICE
2 FOR $1

Bidette
DISPOSABLE
DOUCHE
READY-TO-USE
TWIN PACK
$1

Q-tips
COTTON SWABS
DISPENSER OF 204
LONGS LOW SALE PRICE
$1

Oil of Olay
4-OZ. SIZE
BEAUTY LOTION
OR 2-OZ. NIGHT OF OLAY
YOUR CHOICE
4.00

COVER GIRL "MOISTURE WEAR"
MAKE-UP
CREAM, LIQUID, OR POWDER
YOUR CHOICE
2.00

Alberto VO5
HAIR SPRAY
7-OZ. AEROSOL OR 8-OZ. NON-AEROSOL
YOUR CHOICE
1.00

Alberto VO5
SHAMPOO OR CONDITIONER
15-OZ. BOTTLE
YOUR CHOICE
1.00

SUN-IN
THE SUN LIGHTENER FOR HAIR
4.7-OZ. SIZE
REG. OR SUPER
SPECIAL
2.00

Longs Drugs
MAXI PADS
OR SHIELDS
BOX OF 30
2.00

WEBER CHARCOAL BARBECUE
KETTLE
NO. 710
LONGS LOW SALE PRICE
50.00

1.51 VALUE
1/2 LB. BAG DORITOS
and/or Crispy Light DORITOS Brand Tortilla Chips — All Types
1.00

METEOR ELECTRIC
LIGHTER
FOR WEBER BARBECUE KETTLE
ITEM NO. 200-600 WT.
LONGS SPECIAL
8.00

HICKORY FARMS
LOG & CHARCOAL STARTER FLUID
ONE QUART
LONGS LOW SALE PRICE
1.00

CHINA FOAM
DINNER PLATES
PKG. OF 20: 10¼" DIVIDER
PKG. OF 25: 8 7/8" DIVIDER
REGULAR OR 10¼" REGULAR
YOUR CHOICE
1.00

PLASTIC CUPS
10-OZ. SIZE
PKG. OF 50
SPECIAL
1.00

CUTTER INSECT REPELLENT
6.1 OZ. SPRAY
LONGS LOW SALE PRICE
2 FOR $5

CHARCOAL BRIQUETS
10 POUND BAG
LONGS SPECIAL
2.00

2.00 VALUE
OROWEAT MUFFINS
2 PACKAGES OF 6
$1

PYREX WARE
BAKING DISH
2-QT. OBLONG
ITEM NO. 232RSP
3.00

PYREX WARE
COVERED CASSEROLE
1½ QT.
NO. 683-RSP
LONGS SPECIAL
3.00

GIRL'S OR LADIES COLORED
TUBE SOCKS
3 PACK
NO. 365/484
SPECIAL
3.00

Keystone
TELE-EVER FLASH
CAMERA
MODEL NO. XR-308
SALE PRICE
20.00

KODAK KODACHROME
SUPER 8 MOVIE FILM
KMA — 464 TYPE A
50 FT. CARTRIDGE
LONGS SALE PRICE
5.00

PLASTIC
32 GALLON
TRASH CAN
GREEN OR BROWN
SPECIAL
6.00

ASSORTED
PLASTIC HOUSEWARES
- LAUNDRY BASKET
- 11 QT. PAIL
- CARRY ALL CADDY
- DISH PAN
- CUTLERY TRAY
- WASTEBASKET
- STACKABLE STORAGE BIN

YOUR CHOICE
1.00

SAVE UP TO 3.00 FILM DEVELOPING
BY LONG'S ECONOMY & CREATIVE PROCESSORS

SAVE $1 ON DEVELOPING AND PRINTING OF 12 exp. roll or 15 exp. disc OF COLOR PRINT FILM Tape this coupon to the front of envelope and $1.00 will be deducted from the total price when you pick up your finished pictures. Applies only to sizes 110, 126, 135 and disc color print film (C-41 process). Limit one coupon per roll of film. Offer Expires JUNE 4, 1983
BY LONG'S ECONOMY & CREATIVE PROCESSORS
A VALUABLE COUPON FROM LONGS PHOTOBANK

SAVE $2 ON DEVELOPING AND PRINTING OF 20 or 24 exposure roll OF COLOR PRINT FILM Tape this coupon to the front of envelope and $2.00 will be deducted from the total price when you pick up your finished pictures. Applies only to sizes 110, 126 and 135 color print film (C-41 process). Limit one coupon per roll of film. Offer Expires JUNE 4, 1983
BY LONG'S ECONOMY & CREATIVE PROCESSORS
A VALUABLE COUPON FROM LONGS PHOTOBANK

SAVE $3 ON DEVELOPING AND PRINTING OF 36 exposure roll OF COLOR PRINT FILM Tape this coupon to the front of envelope and $3.00 will be deducted from the total price when you pick up your finished pictures. Applies only to size 135 color print film (C-41 process). Limit one coupon per roll of film. Offer Expires JUNE 4, 1983
BY LONG'S ECONOMY & CREATIVE PROCESSORS
A VALUABLE COUPON FROM LONGS PHOTOBANK

POTTING SOIL
ONE CUBIC FOOT
SALE PRICE
2.00

LOFTS
VEGETABLE & FLOWER SEEDS
LONGS PRICE
10 FOR $1

Longs GARDEN SELECTIONS

WIRE
T-MATO BASKET
3 TIER
3 LEG
LONGS LOW SALE PRICE
1.00

NEW
PETER'S PROFESSIONAL ASSORTED
PLANT FOOD
2.5 OZ. SIZE
YOUR CHOICE
1.00

ORTHO
ROSE & FLOWER OR TOMATO & VEGETABLE INSECT KILLER
24-OUNCE
READY-TO-USE
YOUR CHOICE
3.00

TRUE TEMPER
HEDGE SHEARS
FORGED HEAT TREATED 8-INCH BLADES, WOOD HANDLES
ITEM NO. 19
LONGS LOW SALE PRICE
8.00

REPEL DOG & CAT REPELLENT
3-LB. BOX
LONGS SPECIAL
3.00

LONGS DRUG STORES ★ LONGS DRUG STORES ★ LONGS DRUG STORES ★ LONGS DRUG STORES ★ LONGS DRUG STORES ★ LONGS DRUG STORES ★ LONGS DRUG STORES

CLASSIFIED ADVERTISING

237-1111

Classified Ad Line

Open To Serve You: 8:30-5:00 p.m. Monday-Friday

Advertising Policy: The Publisher reserves the right to revise, reject or reclassify any advertisement.

Adjustments for errors: Please, read your ad carefully the first day it is printed. North Bay Newspapers will not be responsible for more than 1 incorrect insertion of any classified ad or for errors not clearly affecting the value of the ad.

Deadlines: **Classified liners** are taken up until 5 p.m. for publication in the following day's paper.
Classified display ads are due by noon 2 full days prior to publication. Display advertisements for THE SUNDAY PAPER are due by noon Thursday.

...AL NOTICE 005

...YONE KNOWING the whereabouts of BARBARA DAVIS ...se notify David G. ...nders, Attorney at ...aw, P.O. Box 44450, ...apitol Station, Baton ...ouge, LA. 70804. Phone (504) 342-7013.

...ST 010

...T: Dog, 5/22. Female ...en Retriever pup 5 ...ES. Reward 223-8601

...KER/poodle mix blk ...d, female, deaf. 12 yrs. ...erk hills Santa Bar-...a/Marin vic. 524-1157

...ND 011

...H SETTER, male, ...c 19th & Rumrill, SP. ...4-0771.

...ND female black Lab ...prox 1 yr. Vic Grove ...Univ. Berk. 339-0986

...SONALS 025

FREE Pregnancy ...eening, Abortion Ser-...es. Oakland Feminist ...men's Health Center, ...5676. Every Woman's ...ic in Pleasant Hill, ...7900.

SOMEONE you Love ALCOHOLIC? ADDICTED? ...Alcoholism Renewal ...at Doctors Hospital ...inole understands ...to help you work to-...d a solution to this ...blem. We offer outpa-...t as well as inpatient ...grams. Call Jay for a confidential consul-...n. (24hrs) 724-1520

...M & CARD READ-... Advice in all life ...ers. Love, business & ...riage. Call for appt 680-9764

...YCHIC card reader ...ranteed to help you ...ay! $5. 532-9526.

WOMEN!! ... much do you know ...t birth control? ...e you ever heard of a ...vical Cap? Available ...Bay Area clinics. For ...mation call 444-5676 ...5-7900.

...NESS ...ONALS 035

...ritual Readings ...t a common reader. ...t read by cards or ...s, but through God's ...Will help give helpful ...e on all affairs of ...Will call your friends ...enemies by name ...ut asking a word. ...-9989 $5.00

...D, Rent, Tell, Sell, ..., Hire, Locate, ...de-do it all in clas-...ed. Phone 237-1111.

BUSINESS PERSONALS 035

DIVORCE HELP
LOW-COST SERVICE
EVES & WKNDS $40-UP
Restraining Orders $45
625 San Pablo Albany
526-5651

SPECIAL NOTICES 037

China—Orient & Reno Bus Tours
Daily Departure
Call DINCO TOURS
El Cerrito 527-2175
10158 San Pablo Ave.

INSTRUCTIONS 045

Parents-childrens French classes Alb. Exp. instructor approved method Suzanne Kneller 524-0898

AIRLINE AND TRAVEL
Aero Career Academy
L-825 Oakland Airport
800-824-7888 opr. 542

BANK TELLER
TRAINING DAYS, EVES
Free Placement Assist
CALL 788-4166

Train For Switchboard OPERATOR
9 wks hotel, hosp., office
No Age Limit Day,Eves
Free Placement Assist
CALL NOW 788-4166

CHILD CARE LICENSED 048

DAY & Eve care, Mon-Fri. Ages 0-up. In &outdoor play area. Snacks & lunch. E.S.off San Pablo Dam Rd. nr Hillview School. 223-7472.

HELP WANTED 060

DENTAL RECPT/RDA
Exhilarating dental office team needs an outstanding person who has great "people skills" with experience in receptionist & RDA duties. Full-time/parttime. Call Carlene 223-5676.

Medical Transcriptionist
Needed immed. at least 3 yrs exper. with excel skills. $10. to $12 hr. Call Victoria 529-0813.

AIR FORCE
Get Serious About YOUR FUTURE
Take a look at us. You'll receive the best technical and on-the-job training, the chance to earn a college degree, plus 30 days of vacation with pay each year and the opportunity to serve your country. AIM HIGH and get serious about your future...look at the Air Force. Call Richmond, 415-233-9400.

HELP WANTED 060

CATERING
SALES OFFICE
Secretary & assistant to Catering Director. Sharp secretarial skills & pleasant personality. Occasional weekend assignments. Contact Sheri, 839-8333 2-5 pm. Mon-Fri.

DENTAL Assistant. High pay, 2 weeks vacation, paid holidays. Responsible for examination X-Rays. 233-0651, ask for Virginia.

GENERAL Office Clerk. Must have good figure aptitude, 10 key by touch, type accurately 40 wpm, A/R, A/P, payroll exper. required, computer exposure helpful. Minimum 5 yrs exper. Excel. fringe benefits. Salary commensurate with exper. Phone 236-8300, ext. 244.

GROCERY CLERK
Experienced. Apply in person: 2329 Macdonald Ave., Richmond.

LIC BEAUTY OPR. Salary plus comm. Ask for Sue 233-9220 ext 341.

LOW income adults, 55 & over. Own transp. 20 hr week. Community service jobs. Call 237-9716.

LVN, RN & CNA's. Applications being taken now for a few openings and on call. 235-1052.

MEDICAL OFFICE MANAGER
for Richmond surgical practice challenging full time permanent position for intelligent exper individual. Must have excel phone, bookkeeping and organizational skills. Good salary plus benefits. 552-7700

HELP WANTED 060

PIZZA COOK. Restaurant exp. Apply 962 San Pablo Ave, Albany between 2-4

RN'S-nights PArttime/on-call
Needed nurses with min. of 6 mos recent acute care med/surg experience on the night shift. 1 position requres 6 mos exper as a charge or relif supervisor. Call for app/t Kaidser foundarion hhospital San Rafael 499-2010. EEO/AA employer.

SECRETARY, legal, experienced with some bookkeeping for pleasant one attorney office in El Cerrito. Salary negotiable. 526-1669.

SECURITY FULL TIME SUMMER
Applications now being accepted for 20 full time temporary positions as security officers in Emeryville area. Permanent positions will be available for those selected. No weapons, no experience nec. Military Vets, retired or semi-retired most desireable.
PAY $5/HOUR
Applicants must be available any shift, be over 21, have own car & phone. Call 568-0305 E.O.E.

SERVICE ASSISTANT
N. Berk insurance agency. Accurate typist, well-organized, able to work independently, pleasant telephone personality, willing to learn. Some insurance experience helpful. 20 hrs week mornings. Write Yoshio Takakuwa, P.O. Box 7218, Berkeley, CA, 94707.

STATISTICAL Typist. Command of English, punctuation & composition a must. Own transportation. Word processing helpful or will train. Salary commensurate with exper. Call Marie, 235-2360.

SUPERVISORS
Needed in your area. Start at the top supervising toy & gift demonstration. Part time job, excellentpay, work own hours at home. Free training, no investment. Call collect, 757-9698.

TRUCK Drivers, Class I. Only exper. need apply. SUBHAULERS- 3 axel. Call for appointment between 8-5, 235-3658

HELP WANTED 060

MAINTENANCE
Certainteed Corp, a major manufacturer of bldg materials, has the following openings at its Richmond plant:

ELECTRICIAN—Journey Level. $13.69 per hour. Requires 3-5 yrs industrial experience (Preferrably in a process plant), knowledge of DC drive systems (such as Reliance or TI), general industrial maintenance ability to trouble-shoot to the component level. Requires shift wor & tools.

MECHANIC-Journey Level. $13.69 per hour. Requires 5 yrs experience in general industrial maintenance, welding, metal fabrication and ability to operate various machines. Machine shop experience necessary. Requires shift work & tools. Apply in person between 1-3 pm. No Phone Calls, please.

Certainteed Corp
.1014 Chesley Ave,
Richmond, 94801.
EOE/M/F

TEMPORARY OR PART TIME 065

DELIVER Chronicle in Montclair early am, car & insurance needed. Approx $10 hr. 848-3179.

PAYROLL CLERK
East Bay has openings, permanent, part time person qualified in computerized payroll. Must have exper in workmans comp., insurance reports & payroll taxes 940 & 941. Automotive necessary. Send resume and salary requirements to box 416 c/o I-G, 164 Harbour Way, Richmond 94801.

STAFF Developer, qualified. RN or LVN. Call 235-1052.

SALES HELP WANTED 070

AMWAY
Get the whole story
Call Pongsak & Florian
526-9407, El Cerrito

TELEPHONE Sales. Exper. phone solicitors needed for PG&E ZIP program. C&T Insulation. Richmond 223-8749; ask for Mr. Brown.

SALES HELP WANTED 070

IMPROVE Your Image. Wanted 28 overweight people for new career oppty. Earn upto $1000 mo. & more. Call 652-4400 ext.437.

WORK WANTED 075

LAWN mowing & yard cleaning on weekends. John 237-7145.

DOMESTICS 085

EXPER. Woman to care for my 8 mo. girl in my EC home. Refs. 526-4527

BABYSITTER to care for 2 babies. Exper. Refs, car req. 548-2065 eves.

HOUSEKEEPER for elderly lady. 1-6 pm. Own transp. $5.00 hr. live-in optional.Susan aft 6 pm. 254-5162 or 254-3720.

TV—SOUND SYSTEMS—CB RADIO 450

TV MGA 25" color table remote control. Program & pedestal,$500. 223-3756

EXTRA! EXTRA! READ ALL ABOUT IT!

NEWSPAPER CARRIERS WANTED

We are looking for good carriers to deliver the Contra Costa Independent

TRIPS! EXCELLENT PAY! PRIZES!

Fill out the form below and mail it to:
The Contra Costa Independent, 164 Harbour Way, Richmond, CA 94801, c/o Circulation Dept. Phone 234-6262.

Name
Address
City & State
Zip Phone

TV—SOUND SYSTEMS—CB RADIO 450

USED TV'S
$49.95 & up.
United TV, 1420 Macdonald Ave., 233-9280.
Closed Sunday & Monday

MUSICAL INSTRUMENTS 455

KIMBALL Studio Piano
Very good condition.
Walnut finish. $800.
233-4259

PIANOS & ORGANS
GRAND OPENING SALE
Choose from 9 brands
20% off with this ad
Pacific Piano & Organ
222-4281 Hilltop Mall

PETS & SUPPLIES 460

POODLES, purebred, min. pups; black, white, male, female. $100. 849-1689 wknds, eves.

7 SIBERIAN Husky Malemute Pups, 10 weeks. $75, best offer. After 3 pm, 524-9579.

RESOLUTION FOR '83
Shop Classified First
Call 237-1111

HORSEMANS CORNER—LIVESTOCK 465

5 registered female Alpine Goats. Great kids pets & milkers. 236-6125; 223-7832.

BUCKSKIN Mare, reg. quarter w/colt & bred back. $2000 with colt. $1500 without. 236-6125; 223-7832.

CARPETS, DRAPES AND HOME FURNISHINGS 475

EARLY American sofa & chair. $60. Very good condition. 235-6796.

WATERBEDS, unfinished, $143. Padded, stained, rustic, $169 ea. W/bookcase headboard, $199. Over 50 styles. Mattress pads, $12. Sheets, $25. Heaters, $39. Mattresses, $35. Dreamweaver, $69. Dinettes, $49. Sofa & Love, $199. 5 piece bdrm set, $89. Mattresses: twin, $24; full, $34. Bunkbeds, $69. 3 rooms furn., $599 save $300; $21.60/mo. Al's, 721 Tennessee, Vallejo. (707) 648-1813.

GARAGE-YARD-RUMMAGE SALES—AUCTIONS 485

FLEA MARKET. Every Fri., Sat & Sun. 7 to 4. Cortese Warehouse, 121-23rd., Richmond.

MISCELLANEOUS FOR SALE 490

New Japanese Futon queen size bed. $95. (reg.$150.) 527-4942.

ETCHING Icart 1830.
$500.
841-8937

BUNK BEDS, sturdy with matresses & ladder, $149. 653-4706.

MATTRESS sets, firm, clean, twins, $39; full $49; queen $89. 653-4706.

MATTRESS set, queen, new, $149. 653-4706

W.J. Sloane Fruitwood Parquet dining table. $100. Needs refinishing. 843-7452

LOOM: 36 in 4 harn. jack. $175 or trade for smaller folding or table loom. Bonnie, 235-2100.

SOFAS (2), chair, coffee table $365. Amplifier/2 speakers $150. Exercise cycle $40. 223-2784

DESKS: 60 in exec. w/chair; matching secty w/chair; office supplies. $400. 222-1307.

REDWOOD Patio Furn. New 6 piece set $95. Or 4 piece set $69. Delivery included. 825-7297

LUMBER USED, all sizes. Large beams, plywood, planking, doors, windows, decking. Large inventory, neatly displayed for quick service. WESCO, 805 Marina Way So, Rich 415-235-9995; 235-1678

MISCELLANEOUS FOR SALE 490

LOST & FOUND
AUCTION
UNIVERSITY OF CALIFORNIA
BERKELEY

Sale day Saturday June 4, 1983, 9:30 a.m. to 3:00 p.m. A preview of typical items to be auctioned will be held on Friday, June 3rd 11:00 a.m. to 3:30 p.m. The auction and preview will be held on the WEST DOCK of the UNIVERSITY'S SERVICES BUILDING, 2000 Carleton St. Berkeley (Corner of Milvia & Carleton St.) For information phone 642-1186.

"Used articles to be auctioned will include clothing, watches, jewelry, athletic goods, cameras, calculators, bicycles, & other misc. articles. Each lot offered AS-IS, WHERE-IS, with minimum bids established for some lots.
ALL SALES FINAL!
NO REFUNDS!
"A Used Book (hard cover & paperbacks) and Clothes Rack Sale" will also be held on Friday, June 3, 1983
ONLY from 11:00 a.m. to 3:30 p.m., at the same location.

LOST & FOUND
AUCTION UNIVERSITY
OF CALIFORNIA
BERKELEY

Sale date Saturday, June 4, 1983, 9:30 AM to 3:00 PM. A preview of typical items to be auctioned will be held on Friday, June 3, 11:00 A.M. to 3:30 PM. The auction and preview will be held on the WEST DOCK of the UNIVERSITY'S SERVICES BUILDING, 2000 CARLETON ST. BERKELEY (corner of MILVIA & CARLETON ST). FOR INFORMATION PHONE 642-1186

Used articles to be auctioned will include clothing, watches, jewelry, athletic goods, cameras, calculators, bicycles, and other miscellaneous articles. Each lot offered AS-IS, WHERE-IS, with minimum bids established for some lots. ALL SALES FINAL! NO REFUNDS!

A used BOOK (hard cover & paperbacks) and CLOTHES RACK SALE will also be held on Friday, June 3, 1983, ONLY from 11:00 A.M. to 3:30 P.M., at the same location.

APPLIANCES 492

WASHER, $125.
DRYER, $100.
REFRIGERATOR $160.
Call 236-9641

$12.50 Serv. Call
Washers, dryers, refrigs, stoves. VERN'S
since 1968 233-3086

SALES HELP WANTED 070

ATTENTION!!

TELEPHONE SALES
NEWSPAPER SUBCRIPTIONS

Sure Fire Money Maker
Top Commission
Full or Part time

We train you
No age limit if over 18 years

CALL
232-1904
9-12 A.M. ONLY

APPLIANCES 492

WASHERS & DRYERS
Refrig's, stoves, freezers
JOHN'S APPLIANCE
1096-23rd St. Richmond
223-1250. Fully guaranteed. Free local delivery

RECONDITIONED
HOME APPLIANCES
Completely guaran. Terms. Free delivery. Since 1934.
WICK'S APPLIANCES
2617 Shattuck, Berkeley
549-0800

15% OFF With Ad
Rebuilt appliances: refrigerators, washers & dryers, $89 & up; freezers $149; stoves, all sizes. We deliver. 10281 San Pablo Ave., El Cerrito. 526-9055.

CHECK our prices before you buy any new major appliance. Large stock of name brands. ALSO used appliances & service. Since 1947. Rudy's 236-9097. 952 13th St., Richmond.

FOR SALE OR RENT
Large stock of new and reconditioned appliances. Commercial washers and dryers. All fully warranted. Check our prices before you buy.
FREE DELIVERY
HARDINA
APPLIANCES
400 Carlson Blvd, Rich.
529-1530 232-2911

GIVE AWAY 493

FREE king size mattress & box springs, used. You haul. 758-8210

MALE neutered black Lab, 5 yrs old, very loving. 232-4751.

POODLE mixed, cuddly, small, 6 yrs. male. Needs loving home with retired person. 845-3050.

ST Bernard/ Malamute, friendly gentle, fem. 10 mo. needs country home or lg yd. 845-3050.

BARGAIN COUNTER 500

8 ft. Couch & Chair, foam cushions, brass casters. Excellent condition. $75 set. 232-3753

BOATS AND SUPPLIES 510

23 FT. Daycruiser
excellent condition
$13,000 223-6091

ALBANY 525

OPEN DAILY 1-4
1080 TEVLIN@FRANCIS
Creekside Albany Model Homes opposite Terrace Park. New & Innovative architect, quality home Floor-wall-roof insulation redwood & teak.Complete landscaping & fencing. Follow arrows South on Peralta to Francis St. Days 525-8700 or 526-2607; eves 526-5252 or 222-2839.
CLAUDE DAUGHTRY

BERKELEY 530

BY Owner Bay view home on Cragmont. 3 bdrm, plus in-law apt. Lg.decks, garden, trees. $250,000. 549-1676 Tues-Sat 11:30-5:30.

OPEN SUN 1-6
DUPLEX
$130,000. Cute well cared for 1 & 2 bdrms units. Hdwd floors, dining rms, fenced yd. Btwn Gilman & Cedar. 1408-1410 Cornell. 845-2128 or 644-2172.

SPACIOUS HOME
Charming South campus 3 bedroom brown shingle, built-in remodeled kitchen. Features natural wood interior. Walking distance to UC, shops, etc. G-31.
LOCATORS 524-8555

...all Marilyn

237-1111

...NUM ...OWS 106

...LE 25% OFF ...mum windows re-...g wood & steel at ...COUNT PRICES ...ears experience ...ate Lic.#374572 ...TE WINDOW CO. ...mond 235-5578 ...nd 452-5039

...REPAIR 130

...HINGTON'S Detail ...e. Buff, wax, wash ...n. clean 236-2198

...K, BLOCK AND ...NRY WORK 148

...kinds of cement ...k; block, brick, ...scaping. 527-9788.

...K blocks, retaining ...s, or any kind of ce-...t. Free est.724-4028

...ET/LINOLEUM ...LLATION 169

...et, linoleum in-...ler, 19 yrs exper. ...est. 223-7541.

...ENTRY 172

...Carpenter, 12 yrs. General repair, ...uake bolts, decks. ...Steve 526-7412

...ENTER, Handy-... Indoors & out. ...ERRY 234-5679

CARPENTRY 172

HANDYMAN carpentry Quality work on all jobs. Larry Poole, 549-0190

HOME improvements, repair, & remod. No job too small. Reas. 237-1964

HOME Reconstruction. Additions, sun decks, carpentry, electrical, and plumbing. Lic. 310661. 527-4419.

CARPET CLEANING 175

WORLD CARPET
"STEAM" CLEANING
Living room & hall-$24.95
Any add'l room-$12.95
Call anytime 235-3384

CUSTOM FURNITURE 183

SOLID OAK DESKS
for home or office
KOLA WOODWORKS
Free Est. 536-7522

CONCRETE 184

CEMENT work, roofing, low cost, free est. Lic. Dave 234-1088; Mess. Johnson 540-0671

CEMENT WORK
all types Try Me.Free est.
Anytime 234-3239

CEMENT wk-patios, sidewalks, steps, garages, redwd decks, painting. 25 yrs exper. 235-1440

CONCRETE 184

RETAINING walls, footings, walkways, drain pipes. Small loader, dump truck. 25 years experience. License #39398 232-6131

DRYWALL 229

SHEETROCK taping,
acoustic ceiling
Guaranteed
Free est. 236-1845 eves

ELECTRICAL CONTRACTORS 232

100Amps Brook's Elec. Co
841-4099
#383332-No job too small!

FIREPLACES 246

FIREPLACES, Remodeled or Repaired. Safety inspections, brick & cement work. Lic #327662. Roy Anaclerio, 526-7555; 526-1855.

GARDENING 253

A-A GARDENING
Pruning, trim, cleanup, Maint.& haul. 8 yrs exper. Reas. Free est. 232-8619.

BUTLER'S Yard & Garden. Landscaping. Design. New lawn. Rototilling. Planting. Pruning. Weeding. Clean-up. Removal. 235-8536.

GARDENING 253

GARDEN CLEANUPS
Trees shrubs trimmed
NEW Lawns & sprinklers
Rock installed#425882
Free est. Vince 222-3888

GARDENING-pruning, hauling. Moderate rate. Free estimate. 529-0176.

GREEN'S GARDENING
& LAWN SERVICE
Light haul. 232-0774

HAVE WEEDS over run your yard? Complete cleanup $20 and up. Pruning, concrete. Free est. 234-4860.

JOSEPH'S
Business-residential. Reliable. 20 yrs exper. Reas. Free est. 527-0453

LAWNS mowed, edged, fert. Reliable. Greenlawn Service, 237-2179.

MYERS Gardening
SOD Lawns/1 Day
B of A-Mastercharge
Monthly Service 235-5776

RAINBOW Gardening Gen'l cleanup, new lawns, lndscpg, sprinkler systems, tree serv, fences. Mo. basis. Free est. Paul, 235-5834.

RELIABLE Maintenance
Top quality since 1972
½ off special,Lic407614
SAVE$$. 848-6549

GARDENING 253

ROTOTILLING
Lawn & garden, general cleanup. 237-0457

SPRING cleanup-Sod lawns, pruning. Exper & reas. Tom 222-0325.

SPRING CLEANUP
Expert pruning,trees, shrubs; Weeds removed, Hauling. Quality. 524-9379

GENERAL CONTRACTOR 256

ADDITIONS, REMODEL
Baths, Kitchens, Doors Windows, Foundations Drainage Control. 26 yrs Lic. 355155, 843-0356

DESIGN, ADDITIONS
Refs-Reliable reasonable. Lic. 331040. 236-4480

GENERAL Contracting Lic. 392591. Termite control & inspections. Lic. 6341. All phases of construction & remodeling. John, 758-5556.

HOME IMPROVEMENTS
Experienced carpentry work. Room additions and kitchen remodeling. Lic#165754. Assist in financing. Free estimate. 235-8499
Cecil L. Price, builder

ADDING a Room? Deck? Patio? See our Service Directory for help.

GENERAL CONTRACTOR 256

JIM HART CONST.
Quality-Reliability
Integrity
Lic + 358399, ins. 527-2016

MAC BUILDERS
CONSTRUCTION
& PAINTING
Bonded, insur, lic420-678
769-3800 Oakland

REMOD., additions, foundations, retaining walls. Lic 391027. 420-9625

HANDYMAN 265

AAA elec plum sprinkler wash-dry, heater, floor remod roof,reas.524-4631

ALL home repairs. Linoleum, tile, Bestile, plumbing, painting (ext., int), carpentry, elect., Reas. Free est. Guar. Not lic. Charles Pont 234-3956.

ALL HOME REPAIRS
Paint, plumb, electric
Bruce, 234-1623

HANDYMAN carpentry, house repairs, painting, odd jobs, yardwork. Refs. Reas.rates. Tom 848-2892

MEDINA Maint. plumbing, elec, water, gas heaters, stoves. 25 yrs exp. No lic. Free est. 236-4234

PROF Painter w/carpentry elec, tileing, & plumbing skills. 23 years exper. Low cost free est. 527-1458

HAULING 268

A-1 Hauling Trash, light moving, odd jobs.Reas. Free est. Days, eves. 7 days week. 222-0380.

BEST Hauling & Moving $36. hr. or P.U. load Bill Yerger 841-1846

BILL'S HAULING. Lot clearing, shrub trim, general cleanup, trash removal. Reas. 845-5957

CALL ME!
for all your hauling & cleaning. JOHN: 236-9461

GREG'S DEPENDABLE Hauling. Trash, bushes, etc. 237-0702.

HAULING $20 and UP
Trees Cut & Removed
233-8128

YARD WORK-HAULING
& Odd jobs. Free Est.
Call Ray, 237-4305.

HOUSE CLEANING 283

BONDED! General house cleaning, reasonable rates. Reliable. 237-1524.

ED'S HOUSE, Carpet Cleaning. Upholstery, walls, windows cleaned, floors waxed. 529-2015.

JANITORIAL 295

AMAZING Grace, bonded & insured. Offices only. 841-6500 ext 416.

JANITORIAL 295

T'S CLEANING.Bonded,insured. Prof, offices & commercial, residental. Hrly, daily, weekly, mo. 841-6500 ext 335

WHITE'S CLEANING
Ind. residental, prof. cleaners, free est. Low price. 24 hrs. 236-3812

LANDSCAPING 298

RARE Earth Landscape Prof. design, decks, fences, lawns, irrigation. #359520. 524-8794.

THRIFTY Landscaping Herbs, natives, SOD, Sprinklers, fences, brick Lic407614. 10 yrs. 848-6549

PAINTING 331

BILL WONNENBERG
Interior-exterior. #208273. Personally supervised. Reas. 525-8676.

EXTERIOR,INTERIOR
Good surface preparation
References. 527-7693

EXTERIOR—INTERIOR painting. Non-licensed. Call Frank 799-1318; 223-6784

EXTERIOR-INTERIOR prof. quality, free est & refs. 526-2685 Bob Flynn

HOUSEPAINTING
Skilled lic. 364694. Reas.
PAPERHANGING.
Raymond Todd 222-2302

PAINTING 331

INT/Ext paint, sheetrock, texture, wallpaper prof. & neat. Reas rates 233-8278

INTERIOR-exterior painting, careful prep. 12 yrs exper. Exc. local refs. Steven. 526-5469

PAINTING IN & OUT
Fair price. Free Estimate. 232-7151.

PAINTING-Since 1962. Home-Ranch-Business. Terms Avail 223-2496

PROF. Painter, interior-exterior. Very reas. 236-3918; 233-6083.

PLUMBING 349

ELECTRIC SNAKE
SEWER SERVICE
Drains Opened
Plumbing Repairs
Water Heaters
$28.95
24 HOUR SERVICE
223-5306 529-1860

PLUMBING SERVICE
Wk guaranteed. Free est. unlicensed. 525-6421 Phil

ROOFING 358

FREE ESTIMATES
Quality roofing, carpentry repairs. Fully guar. Refs. Special hourly rates. All hours. 827-5729.

WHEN the Rain stops, it's time to garden. Check our Service Directory

ROOFING 358

ROOFING & PATCHING
No job too small. 20 years experience. Free estimate. Insured. 233-4239.

ROTOTILLING 361

LEON'S
ROTOTILLING
236-3918

TELEPHONE SERVICE 386

Jacks Installed
Home phones repaired, or own your phones with Eastbay Telephone, 10464 San Pablo Ave. 528-2525.

TILE 397

BRIGGS TILE CO.
Ceramic tile installation
& repairs. 524-7928

OFF with the Old, On with New. Sell or Buy with Classified. 237-1111.

TREE SERVICE 403

Gale's Tree Service
Removing, topping, trimming. Insured. Free estimate. 724-1666.

J & A TREE SERV
Trimming, removal, diagnose. For estimate Call 236-6990

TREE WORKS. 724-8052
All types of tree work
Insured. Free Estimate

Crossword puzzle

ACROSS

1 Time zone (abbr.)
4 Act
9 Confederate States Army (abbr.)
12 Organ for hearing
13 Judge's hammer
14 Christian symbol
15 Proper
16 School mark
17 Gratuity
18 Dinsmore
20 Vales
22 Weep
24 Storm center
25 Lily-white
28 Spacewalk (abbr.)
30 Pour
34 Source of metals
35 Family member
36 Accountant (abbr.)
37 Lamprey
38 Fixed
39 Singer Harris
40 Irish county
42 Noun suffix
43 Places
44 Cow's chewed food
46 River (Sp.)
48 Radiates
51 Kind of cloth
55 Fell
56 Overturn
60 Evening (poet.)
61 Mao ___ Tung
62 Expiate
63 Male or female
64 Electrical unit
65 Ply
66 Explosive (abbr.)

DOWN

1 Yield
2 Author Bellow
3 Very (Fr.)
4 Species of moth
5 Injure
6 Eggs
7 Scatter
8 Mournful poem
9 Adduce
10 Hebrew letter
11 Cleopatra's bane (pl.)
19 Glazes
21 Allow
23 Affirmed
24 Spring festival
25 Idyll
26 Animal waste chemical
27 Place confidence in
29 Competes
31 Resound
32 Grand
33 African land
39 Ruse
41 Month (abbr.)
45 Customary
47 Between (prefix)
48 Outer (prefix)
49 Travel across snow
50 Short article
52 In case that
53 Furnace
54 Nearest
57 School organization (abbr.)
58 Kind of bean
59 Compass point

Answer to Previous Puzzle

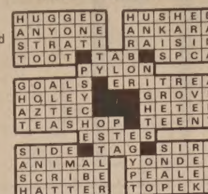

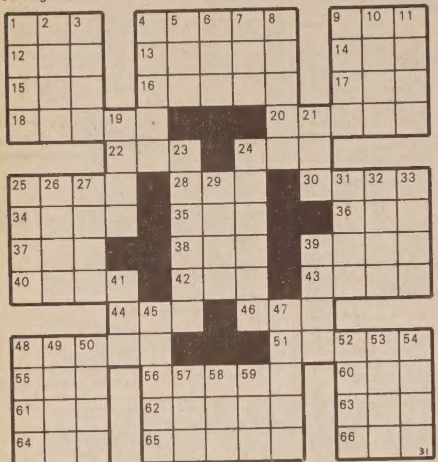

Astrograph

If your birthday is Wednesday, June 1:

You will move through the ranks more rapidly in the year following your birthday if you consistently add to knowledge pertaining to your chosen field of endeavor. Be a student with a purpose.

GEMINI (May 21-June 20)
Unless you are talking to friends whom you know for certain have your best interests at heart, it would be wise not to reveal confidential information.

CANCER (June 21-July 22)
Just because someone you know is a glib talker, it doesn't necessarily mean that he or she has the right solution for a problem which is disturbing you.

LEO (July 23-Aug. 22)
If associates find fault with you today it's not apt to be over the larger issues. It will be trivial things that could hurt your image.

VIRGO (Aug. 23-Sept. 22)
In order to be productive today, it's important to be logical instead of wishful. Size up conditions with a practical eye.

LIBRA (Sept. 23-Oct. 23)
In your commercial dealings today, be particularly attentive to small details. Read contracts carefully and look for blemishes or flaws in merchandise.

SCORPIO (Oct. 24-Nov. 22)
Find more to praise than to criticize in family members today. Picking apart others will disrupt harmony in your household.

SAGITTARIUS (Nov. 23-Dec. 21)
Don't let it be said of you today that you are good at giving orders to others, but poor at executing them yourself. Demonstrate rather than demand.

CAPRICORN (Dec. 22-Jan. 19)
Manage your resources prudently today because, if you don't, a number of small extravagances could add up to a shockingly large total.

AQUARIUS (Jan. 20-Feb. 19)
Awareness for detail is an asset, but be careful today not to let it become an obsession to the point where you put others down for petty infractions.

PISCES (Feb. 20-March 20)
When conversing with a sensitive friend today, weigh your every word with care. A thoughtless comment could leave a lasting scar.

ARIES (March 21-April 19)
Your tolerance for persons who are stingy or penny-pinchers will be at a low ebb today, so try to avoid acquaintances of this kind.

TAURUS (April 20-May 20)
Your remarks will be critically evaluated today by individuals who have a degree of influence over your career. Think before speaking.

Jacoby on Bridge

NORTH 5-31-83
♠ A
♥ K Q 4 2
♦ 10 7 5 3 2
♣ K Q 8

WEST
♠ 5 4 2
♥ 8
♦ K Q J 4
♣ 10 7 5 3 2

EAST
♠ K 10 3
♥ A J 9 5
♦ A 9 8 6
♣ 6 4

SOUTH
♠ Q J 9 8 7 6
♥ 10 7 6 3
♦ - - - -
♣ A J 9

Vulnerable: Both
Dealer: North

West	North	East	South
	1♦	Pass	1♠
Pass	1 NT	Pass	3♠
Pass	3 NT	Pass	4♠
Pass	Pass	Pass	

Opening lead: ♥8

By Oswald Jacoby and James Jacoby

At both tables in the 1977 World Championship final, North opened one diamond and rebid one no-trump. At table one, South decided to rebid just two spades even though he played a jump to three as highly invitational, but not forcing.

At table two, South ... ed to bid a nonforcing ... spades. North might have passed. His ... suit was headed by the ... and he held only one ... Even though it was ... a no-trump rebid ... shows at least two ... partner's bid suit. Never... less, North did bid the ... trump game. South ... on to the spade game.

A diamond lead fol... by repeated leads of ... suit would have defeat... spade game without ... trouble, but West ... hand on the eight of ... The king was played ... dummy and East let it ...

Dummy's ace of spades ... club to the jack and the ... of spades came next ... took his king and went ... huddle. West had signal... odd number of trump ... echoing in the trump ...

East knew that his ... ner had led a single... doubleton heart. He ... it had been a double... he played ace and ... heart. West ruffed, but ... was the final trick for ... defense.

Had East read the ... correctly, he could ... underled his ace, giving ... partner a ruff, and ... for two more heart ... and a defeat, but even ... champions are not perfe...

(NEWSPAPER ENTERPRISE ...)

BERKELEY 530

By Appointment
BERK. 5+ bdrm, 2 bath nr. St. Josephs $139,000
ALB. 4 attractive units, handy loc. $215,000.
ALB. Just listed. Modern 3 bdrm condo. Shingle exterior, decks, sauna $195,000.
EC. 4 bdrm, 2 bath. Bay View. Assume 12% fixed loan. $170,000.
EC. 2 bdrm nr. EC Plaza $115,000
RICH. 2 bdrm shingle, estate sale $58,000
RICH. 2 bdrm coop Apt. OMC $28,000.
SP. 1 bdrm cottage. Estate sale $35,000

NORM WILLIAMS REALTY
1702 Solano Avenue
Berkeley, CA 94707
524-2303

CROCKETT 565

DO IT YOURSELF
Big Crockett home with full basement, formal dining room, hardwood paneling, and needs a ton of Repairs! Priced low to be sold AS IS. If you want a bargain fixer-upper, this is it! Call now.
Depot Real Estate
758-9700

EL CERRITO 570

NOT A DRIVE BY
2 Homes on 3 lots. Common drive to a detached 3 car garage to be sold together. Live in 1, rent the other. A must see! G-36
LOCATORS 232-7600

ROOM For Every Child
4 bdrm., 2 bath Richmond View home-stunning bayview, large kitchen, fireplace, big garage, priced to sell at $93,200. Owner agent 524-9925 or 526-8814.

CHEERFUL HOME
Secluded Roger Lee design, well maintained 3+ bedrooms, solar hot water. Has an expansion potential. Radiant heating, beam ceilings are just a few of the features that this home offers. G-32.
LOCATORS 527-3303

SWEEPING VIEW
Split level, AEK, formal dining, fireplace, 3 bedrooms, 2½ baths, 2 balconies, plus deck, attached garage, pool and tennis court in complex. #661. 235-8200.

BEAUTY
Gorgeous 3 bedroom home looks like a model! AEK, adjoining large family room, free standing fireplace, loads of storage space... Built in BBQ in secluded yard. #248. 235-8200.

Security Pacific Real Estate Brokerage

EL SOBRANTE 575

2 bdrm. on La Colina; lg yd.$64,900 Low down,3% to Agt. Owner 235-3000

EL SOBRANTE 575

OPEN SUN. 1-5 20 DIAS CT. ES
Custom contemporary on a quiet street. Spacious gourmet kitchen for cooking pleasure, secluded hot tub, 4 bedroom and much more. Price just reduced. Owners transferred and anxious. G-33.
LOCATORS 232-0281

GOURMET COOKS
....ATTENTION! Cook your favorite menu in this executive 4 bdrm home, custom throughout at only $174,500. A Fantastic assumption. #276. 724-6100.

Only $6000 Down
This Condo has easy freeway access, short commute SF, low down, owner will carry 2nd, view and lots of privacy. #304. 724-6100.

EVERYTHING!
you have been looking for. Low down, low interest, below market price, custom home with 3 large bedrooms, 2½ tile baths, large lot, much more. Only $189,000. #195. 724-6100.

Security Pacific Real Estate Brokerage

EL SOBRANTE 575

S W I M Your Heart Out
In your private pool. ¾ acre lot beside parkland with breathtaking view. Spacious 3 yr old 4 bdrm home with private driveway. $220,900. Call JULIE MOSQUEDO 233-4700; eves. 232-4884.

MASON-McDUFFIE REAL ESTATE INC. SINCE 1887

E.S. RANCHER
#535. Beautiful open beamed cathedral ceilings in living room & formal dining room. Large Country kitchen, newly painted inside. Excellent opportunity to own part of the Valley.
Prime Properties
222-5602

HERCULES 590

BEST BUY
Super sharp 5 bedroom, 2½ bath home, upgraded throughout. Priced at only $137,000 for quick sale, so Hurry! #3. Call 724-6100.

Security Pacific Real Estate Brokerage

HERCULES 590

"KINGS CASTLE"
2 story, 5+ bdrms, 2½ baths with many amenities. Excellent cond. Close to schools & parks.

"TARA HILLS"
VA appraised at $85,000. Beautiful 3 bdrm on large lot w/many possibilities

"Office&Home?"
2 bedroom, extra large 3rd bdrm which could be used for office or commercial purpose on a large commercial lot.

"GI BUYERS!"
$200 IS ALL you may need for a 2 or 3 bedroom home. Call for details.

"Sunny&Bright"
Large 2 bdrm w/dining L & eating area-kitchen, central heat, excellent cond. Beautiful landscaping. Assumable loan.

"CONDOS"
E.S. & Pt.Richmond. Some w/assumable loans. 2 bdrms, exclnt. cond. Call for more details.

Better Homes Realty
RICHMOND 232-2532

PINOLE 635

SAVE MONEY
Very convenient location. 3 bdrm, 2 bath, formal dining & family room. Take over good loan & owner may carry 2nd. G-35.
LOCATORS 222-2722

1/3 ACRE OF PLEASURE
Beautiful pool highlights this lovely 3 bedroom home in sunny Pinole Valley. Features modern, master bedroom suite and great financing! G-34.
LOCATORS 232-7600

ROOMY
Want to stretch out? Don't miss seeing this Ranch sized 3 bedroom Bayview home on corner lot. Plenty of room for growing family. Full price is only $89,950 with 5% down. Call today for private showing.
Depot Real Estate
758-9700

OLD TIME REALTORS

POOL TIME
No.-535. Mint condition, four bedrooms. Alamo model, family room, formal dining, gorgeous yard with fantastic Pool!

2337 San Pablo Ave
Pinole 724-7800

RICHMOND 660

FIXER UPPER—2+ bdrm., 2 bath, fenced yard. Cul-de-sac. $58,000. 283-0139.

Great Starter Home
2 bdrm., 1 bath, lg newly fenced yd., patio. $30,000. Owner will carry
Nice area 232-1860

RICHMOND 660

1 bdrm., large yard, nice area at 3238 Tulare. $55,500, $5500 cash. Assume. Call F. Barnett Association843-1270.

ASKING $52,000
Nice 3 bedroom home in sound shape! this home will go FHA or VA. Call for more details. T-38.
LOCATORS 232-7600

A MUST SEE
Prime Mira Vista area. Very clean 3 bedroom, 1 bath home. Plenty of storage space, convenient to everything. G-40.
LOCATORS 223-4441

EXCELLENT AREA
3 bedrooms, 2 baths, with large master bedroom. Large yard with lots of room. Appraised at $84,000. T-39.
LOCATORS 223-4441

2831 GAYNOR
Only $79,950 for this 3 bedroom home. Plus fireplace & large fenced yard. Large garage. Call agent Neal at Prime Properties, 222-5602.

967 LASSEN
Only $75,000 As Is for this 3 bedroom, 2 bath. Plus family room with fireplace, fenced yard. Lge detached garage & workshop. Neal agt. at Prime Properties, 222-5602.

Richmore Village
Charming small 2 bedroom home with 1 car garage. Sellers very cooperative and will work with financing. Asking $72,500. G-42.
LOCATORS 222-2722

RICHMOND 660

FINISHED LEVEL LOT
Quiet residential area ready to build your new house. All utilities are in. Sellers motivated. Bring in your offers. G-43.
LOCATORS 524-8555

AUTHENTIC MACGREGOR
Charming 3 bedroom Tudor. Large garage with loft for storage. Sellers very motivated, make an offer. G-41.
LOCATORS 223-4441

RICHMOND HILLS
Sharp, unique 3 bedroom, 2 bath home. All new paint, carpets. Owner may carry with large down. Bring in all offers. This won't last long. Asking $135,000. G-45.
LOCATORS 222-2722

SPLIT LEVEL
Clean 2 bedroom starter home convenient to everything. owners are anious and have done much cosmetic work. Roof 3 years old and new wiring done. G-44.
LOCATORS 524-8555

NO QUALIFYING
To assume this low interest FHA loan. 3 bedrooms on corner lot in a good neighborhood of Richmond. Features remodeled kitchen. Priced at only $69,900. G-37.
LOCATORS 232-7600

WHEN eight is enough, but nine are too many, sell that extra whatever in classified! Phone 237-1111.

ALBANY 525

BARTELS REALTORS ON THE MOVE
MON.-FRI. 8:30-8:30 SAT. 8:30-6:00 SUN. 10-5

PINOLE. #781: Fanastic 4 bdrm contemporary. Formal dining room, frplc in family room, master bdrm suite, 2 car garage. Owner will carry. 758-8050.
RICHMOND. #769: Comfortable Cape Cod style family home. Eating space in kitchen, 4 bdrms, 2 baths, frplc, much more. Submit all offers. 232-1462.
RICHMOND. #827: Sharp 2 bdrm home in Civic Center area. Oversized living room w/frplc, eating space in spacious kitchen, hardwood floors, secluded patio. A must see! 232-1462.
RICHMOND. #791: Secluded cottage in good area on oversized lot. Formal dining, breakfast room. Lots of garden area, ample off-street parking, driveway to rear. 758-8050.
RICHMOND. #810: Centrally located 3 bdrm ranch style. Walking distance to public transp. Try assumption. 758-8050.

BERKELEY 530

Thousand Oaks English Cottage
Elegant home in splendid condition. Five bdrms, 2 baths. Beautiful spacious kitchen. Formal dining, large level lot, giant oak, fruit trees. Redwood sundeck, hot tub. Shown by appt. Eves. Norm 524-7112 or Ingrid 527-6597.

NORM WILLIAMS REALTY
1702 Solano Avenue
Berkeley, CA 94707
524-2303

FIND, Rent, Tell, Sell, Buy, Hire, Locate, Trade--do it all in classified. Phone 237-1111.

ConsumersMart
•A DIRECTORY FOR SALES AND SERVICES

CABINETS

TROY'S CABINETS & CUSTOM WOODWORK
CABINETS, FURNITURE, & TOYS
We build, completely finish, then deliver & install.
FREE ESTIMATES
787-1055

SERVICE

Get Growing **With New Customers!**
advertise your business or service specialty in
ConsumersMart •A DIRECTORY FOR SALES AND SERVICES
Call for our New Customer Special 237-1111

DAY CARE

DAYCARE and Pre-School activities offered in my family type Albany home. Nutritious Meals.
0-12.
524-3314

DRAPERY

DRAPES
Custom Made
Fast Service
Low Low Prices
525-6904

ELECTRICAL

ALL ELECTRICAL SUPPLIES
20% to 40% DISCOUNT
FREE ESTIMATES
For homeowners and contractors
PLAZA ELECTRIC
527-5373
1041 San Pablo Ave., Albany
C10-248462

FIREPLACE

FIREPLACES
• Inspect—Repair
• Correct—Remodel
• Porches & Steps
• All Brick Work
Lic. #327662
Bonded—Insured
Roy Anaclerio
526-7555
Since 1939

PLUMBING

AFTER TAXES SPECIAL!
JOHNSON'S PLUMBING & HEATING
Residential, Commercial Remodeling
Repair Specialist
Solar Water Heaters
Sewers. Quality Work
Licensed/Bonded
841-1012

CONSTRUCTION

TZIMBAL CONSTRUCTION
• Residential
• Commercial
• Remodeling
• Repairs
Cement & Brick
Quality work
Reasonable prices
841-1251
Lic. #342214

CONSTRUCTION

KIEHN Construction
Lic. #263592
20 Years' Experience
CUSTOM HOMES
• ADDITIONS
• REMODELING
Free Estimates
235-4234
223-1766

CARPET CLEANING

Spring Is Here Now Is The Time
To maintain your present floor or install new carpet or vinyl — Truck-Mounted Steam Cleaning System & Flood Extraction starting at
13¢ per ft.
CARPET DOCTOR
5327 Jacuzzi St., Richmond
(Jacuzzi Center Complex)
527-0727

HOUSEKEEPING

BROOK'S COMPLETE
Personalized Housekeeping
Residential
Professional
Commercial
Hourly-Weekly-Monthly
Branches in All Areas
Fully Insured
223-6646

HEATING

HEATING
Air Conditioning & Sheet Metal Work
• ESTABLISHED 1932
State License 218716
GRANHOLT
Sheet Metal Works
PHONE 525-5721
501 San Pablo, Albany

MUSIC

We Buy & Sell
PINOLE MUSIC SHOPPE
971 San Pablo Ave.
New and Used Instruments
Guitar Lessons
7-70. 26 Yrs.
Joe Brandt
724-1284

MOVERS

MOVING OUT
MILES MOVERS
•Careful
•Dependable
•Free Estimate
Lic. #T128905
532-2514

MANICURE SERVICE

The Nail Care Salon
609 San Pablo Ave.
Albany
For Appointment: 524-7640
★ Sculptured Nails
★ Nail Tips
★ Linen Wrap
★ Pedicures
★ Manicures
★ Nail Gems (by Order only)

SEWER SERVICE

ELECTRIC SNAKE
DRAINS OPENED, PLUMBING REPAIRS, WATER HEATERS
$28.95
SEWER SERVICE
24-HOUR SERVICE
223-5306; 529-1860

RAILROAD

RAILROAD TIES
For Sale
Ideal for
Landscaping
Retaining Walls
$5 to $10 each
235-5422

WINDOWS

ALUMINUM WINDOW DISCOUNTS
525-1422
Custom Manufactured In Our Factory
CLEAR & BRONZE ANODIZED
• REPLACEMENT OF WOOD
• COMPLETE REMOVAL OF STEEL WITHOUT DAMAGE
• 5 YR FREE SERVICE ON EXPERT INSTALLATION
LIC. 355060
• DOUBLE PANE ... WINDOWS
• PATIO DOORS ...
• BURGLAR GUARDS
• FREE ESTIMATES
• 18 YEARS EXPER...
A-TAYLOR MADE WINDOW ...
We Serve All Bay Area Cities

REPAIR SER...

G & L Repair Ser... 223-79...
Apartment ... I will clean ... vacant ... bedroom apart...
Free esti...
Haul off ... $198 & ...
(includes ...)

CONSTR...

A&K Constru... Co.
General Co... Lic. #4...
No Job Too ... No Job To...
524-67...

RICHMOND

$74...
#532. Large ... bath home ... fast sale ... Great shape ... ious. Has ... room with ...
Prime P... 222-...

RODEO

$5000 Move ... ous 4 bdrm ... frplc, extra ... more. $11... eves & wknd...

SAN PABLO

BARG...
Only $100 ... over paym... bedroom ... Call Gene ... 799-0885.

1945-19...
2 homes on ... $49,950. Seller ... anxious. ... Neal agent ... Properties ...

NEEDS ...
But Great ... 3 bedroom ... home. Nice ... fireplace and ... ing area. Ca... mation. G-4... LOCATORS

SUPER S...
Spotless Tw... bdrm home ... room, upgrad... fenced ... sprinkler sy... front & back ... scaped. Own... below market ... LOCATORS

SAN PABLO 690

$35,000 DOWN!
New 3 bedroom, 2 bath home: Large lot, 2 car garage, built-ins, wall-to-wall carpeting, many extra ceiling features. All for only $79,950. FHA terms o.k. Call now! Agt. Security Pacific RE: 235-1498 or 237-5303.

1324 BROOKSIDE
#321. Very sharp 2 bedroom 1 bath plus study or 3rd bedroom over garage. Sellers will help with financing. Large fenced yard with covered patio & lots of room for children.
Prime Properties
222-5602

REAL ESTATE OTHER AREAS 705

PLUMAS COUNTY
10 to 66 acre parcels overlooking FEATHER RIVER. Owner will finance. Call or write for more info: Remelli Ranch, 1900 Powell St., Box 14, Emeryville, Calif. 94608. (702) 825-6117 or (415) 652-8696.

REAL ESTATE WANTED 710

WANTED Property with improvement potential. Single family or duplex pref. Low down. Art Mateo 235-3875.

MOBILE HOMES 730

x 55. Dbl wide. Assumable loan. Adult pk. For info or appt, 724-9171.

x 55. Good cond. San Pablo adult park. $5000. 234-7332 before 2 pm.

REDUCED to $9500. x40, San Pablo. 1 bdrm. 7367 day; 482-2137 eve

x 42 2 bdrm mobile home. Shed, awnings, air, forced air heat. $5000 firm. 724-4310.

LOTS AND ACREAGE 735

BY Owner. Pinole, nr I-80. 1+ acre, zoned 6 units. $130,000. 235-5779

LARGE VIEW LOT
slope w/ lg level area has concrete driveway. ,000. Agt 525-9335

Acres, Yuba Co. Level. Views! Soil. 1/2 mile to lake. $39,500. Low down. Owner terms. Robert, P.O. Box 484, Danville, CA, 94526.

RESORT & COUNTRY PROPERTY 740

acre Siskiyou Co. Mt. Shasta view! Trees, electrical, trailer ok. $8900. $500 down, $99 mo, 10½%. R. Clark. P.O. Box 484, Danville, Ca 94526

INCOME & INVESTMENT PROPERTY 745

RICHMOND. Low Down, assume loan, 3 units. 223-0525

Albany 4 Plex
Call us about this excellent investment property. 2-bdrm units & 1 one bdrm. $215,000. N. Williams, Realtor 524-2303; Eves. 524-7112.

FANCY 4-PLEX
Beautiful pride of ownership bldg. with 1200 sq.ft. owners unit, & garages. Assumable $121,000, 12% FHA Loan and owner will assist with balance. Priced below appraisal at just $199,500. Call Ted Russ 223-7278 Broker.

San Pablo
FOUR UNITS
Tired of paying taxes? Here's a great tax shelter for the small investor. This pride of ownership unit is priced to sell. #14. 235-8200
Security Pacific Real Estate Brokerage

BUSINESS OPPORTUNITIES 760

ALL Steel Bldgs. Make big profits as a dealer for factory. Construction, sales, consulting benefits. Call WedgCor for area mail 800-525-9240 Region 5

CARD SHOP
Funky store, greeting cards, posters, novelties, gifts & "stuff". Berk. area. Excel. for couple or partners. Buyer can net $,000 1st year, priced at $,000 plus $35,000 inventory. Owner will help finance. Holter Assoc., 0144.

Albany
SMALL BUSINESS
Super location for couple family operation. Low rent and minimal expense, present business is Ice Cream Sandwiches. 7 year good will. #225. 8200.
Security Pacific Real Estate Brokerage

APARTMENTS FOR RENT—FURNISHED 780

BERK.
2404 FULTON
Near Channing. Hot (90 degree) pool. Private balconies. View. Architect designed security bldg. and garage. 1,2,3 bdrms. $551-$614; $693-$756; $835-$887
NEW!!! 841-9060

Mobile home, close to Bart & Plaza. Refs. req. $295. 236-9662, 223-3189.

APTS FOR RENT UNFURNISHED 785

RICH 3 rm studio. Utilities furnished $150. 235-2538.

ALB. 2 & 3 bdrms, near transp & shops. $485 to $585. 525-5250.

BERKELEY CONNECTION
Covering East Bay Studios, 1, 2 & 3 bdrms FLATS-PLEXES-APTS Personal Service 845-7821

APTS FOR RENT UNFURNISHED 785

BERK. 1 bdrm. $300 mo. Call for appt. 841-0566.

CROC Nice modern 1 bdrm Victorian,wall-wall cpt $315. No dogs. 883-7467

EC 1 bdrm, $410. 2 bdrm, $550-$600. Lease. Nr shopping/trans 525-3220

EC charming Rich/Annex 2 bdrm townhome. Across from El Cerrito City hall; open beam ceiling in living r.n. Pvt. garage. $465. 526-8814

EC studio, view, pets$325
1 bdrm, yd, prking $375
2 bdrm, patio, garage $400
2 bdrm, AEK, garage $475
HOMEFINDERS 232-1515
12284 San Pablo, Rich

ES 2 bdrm, stove, refrig, carpets, drapes, covered parking. Pool, laundry rm. No pets. $425. $680 dep. 222-5517

ES Colina Apts. View, spacious 2 bdrm, clean, good area. No pets. Refs. $410. 223-9363.

OAK. No. Modern 1 bdrm, pool, parking, $295. Shown 6-7 pm. 5248 Claremont#5. 654-7323

PIN 2 bdrm, good area, quiet bldg. No pets. Some utilities. $290. 724-8366 after 6 pm.

PIN 2 bdrm, AEK, fairly new. Near transportation. $440 up. 351-2511.

PIN 3 bdrm, 2 bath, AEK, w/w cpt, clean, excl view. $550 For appt 523-7691

PIN. Deluze 1 bath condo. $425. $400 sec. Call Marjorie at Better Homes 758-3301, 222-2188

PT. RICH. 2 bdrm upper flat. 1st, last, sec dep. $475. 848-9087

PT.RICH. Town view, small 1 bdrm, suitable for 1 person. $335. Avail. 6/1. 222-3178

PT.RICH. Lg 2 bdrm, view, sundeck. $475. 1st, last, dep. 527-0545.

RICH 611-16th St. $525 mo. 3 bdrm upstairs. Carpets, drapes, lg kitchen. Credit refs. required. Call agent, 235-5575.

RICH nice 2 bdrm; carpet,drapes, appls. No pet. $360. 526-1359.

RICH studio, sec 8. $225
1 bdrm, yd, garage $265
1 bdrm, patio, garage $290
2 bdrm,carport, laun. $300
2 bdrm, modern, $350
HOMEFINDERS 232-1515
12284 San Pablo, Rich

RICH View area. Large 2 bdrm flat, completely remodeled. Pvt deck, yard to share. 15 min. commute to UC. $450. Call K & S Co, 849-3310.

RICH. 2 bdrm, carpets. $325 mo, $500 dep. No pets. 2623 Cutting Blvd. 234-5443

RICH. 2 bdrm, nr Central $275 mo. Call M. Skinner after 6 pm. 547-6159.

RICH. Nice 1 bedroom, good location. $300 plus dep. Susan 236-4027

RICH. 2 bdrm, 1 bath, carpets, drapes. $395. $550 sec dep. Owner/agt 223-6700; 233-2649

RICH. Civic Center 1 bdrm, clean, quiet, sec. carpet, drapes, stove, refrig., laundry, nr trans.water-garbage incl. $375. 232-8835

RICH. 2 bdrm, sparkling 5-plex, quiet, AEK, new carpets, custom drapes, garage. $495+dep. By appt. 236-4671.

RICH.1 bdrm, hardwood floors. Gas log frplc. $300 mo. Nr Bart 223-7259 or 658-2177

ROD 2 bdrms $400; stove, refrig. Garbage & water pd. Carpets, drapes. Sec. dep. $500. 799-6086.,

ROD Townhouse 2 bdrm 1½ bath, cpts, drapes, AEK, garage, yard, water-garbage paid, 1 child. No pets. $450-$490. 799-4371; 799-2816

SP 2 bdrm; stove, refrig, water/garbage pd. 1 sm child. No pets. $350 plus dep. 236-8319, 9 am-6pm.

SP 2 bdrm apt. Clean, appliances, drapes, carpets, $350 mo. 234-0429

SP 2 bdrm., $375 & up. No pets. Swimming pool. Call btwn 12 & 3 p.m. only. 233-9545.

SP 2 bdrm, 2 bath-dining rm.deck 1st/last/dep $400 237-0888; 1914 Church Ln.

SP 2 bdrm, stove, refrig, carpets, water & garbage. $390. Sec.8 OK. 724-0571

SP. 2 bdrm, 1 bath, frplc., central location on 1975 22nd St. $360. per mo. Owner shares $100 of 2 tennats util. Call Leo for eve appt. Avail June 20. Ganzon Realty, 707-554-4660. eves. 787-1179

SP. Montoya Garden Apts. 2 heated pools, underground parking. New carpets & drapes. under new mangement. 1 bdrms avail from $390.
235-6341

SP.small 3 room upstairs. 1 empl. quiet person. $190+$100 dep. 237-0872

SHARE RENTALS 790

SHARE new spac. house. $220-$235. Includes util, washer, dryer. 222-4074.

FEM to share 2 bdrm Rich home. $225+utils. Eves 236-6293, 457-6419

NICE room with frplc in lg house-share kitchen & bath, $260. 1st., last plus $100 dep. Call aft 6:30 p.m. 841-5460.

HOUSES FOR RENT-FURNISHED 795

BERK N. Friendly sunny, 3 bdrm, 2 frplc, artist studio, patio, gardener, piano. $1250. 1 yr. lease. avail. 7/18. 524-0503

BERK N. 4 bdrm, study, 2½ bath, deck frplc, lease $1000 avail. Mid Aug 524-4519; eves/wknds

BERK. Claremont. Huge 6 bdrms. Penthse, 3. Fancy flat, 4. 849-0880

HOUSES FOR RENT-FURNISHED 795

PT. Richmond. Fully furnished. 2 bdrms., 1 bath; $675 mo plus $700 sec deposit. sec. Exclnt area. Gardener avail. Call Traci, 222-5602.

HOUSES FOR RENT—UNFURNISHED 800

RICH 2 bdrm., family rm, frplc., dining, wash rm, fenced yd. Gardner. No pets, no waterbeds, $585. 235-3444; 798-1375

Alb 2 bdrm; dining room, nook, hardwood floors, new linoleum. No pets. $600 mo., 1st., last, sec deposit. N. Williams, realtor 524-2303.

BERKELEY CONNECTION
Covering East Bay Studios, 1, 2 & 3 bdrms HOUSES-COTTAGES Personal Service 845-7821

BERK 2 bdrm., hottub, frplc., solarium. $995/mo. Francisco nr Grove. 254-0158.

BERK N. Small 3 bdrm. Nr UC, BART. Dep, refs. $600. 848-6622.

BERK. 2 bdrm brown shingle next to greenery & open space. Fireplace,dishwasher, yard, workshop, central heat. Light open interior and view of trees every direction. $800. 843-7073.

BERK. (2) 3 bdrm, (1) 4 bdrm, view, deck, appliances. Close to transp. 527-2888.

EC 3 bdrm, enclosed lanai, good loc. $695. Days 572-2290; eves 838-7903

EC 3 bdrm, 1½ bath, stove, refrig, views, deck, no pets. $985. 524-0212

EC townhouse, elegant, 2½ bdrms, 2½ bath, frplc, garage, $900 848-2109 or 526-3344

EC.1 bdrm+, fenced yd, frplc, garage. $500
2 bdrm, garage, deck, yd, view, laun hookup. $550
2 bdrm, yd, garage, water pd, view. $630
2 bdrm, frplc, yd, garage, pets, util rm. $650
3 bdrm, frplc, garage, 2 baths, alarm. $750
HOMEFINDERS 232-1515
12284 San Pablo, Rich

ES $650-3 bdrm., 2 bath, family room, 2 car garage, pool club. 221-8616

ES 2 bdrm, fenced yd, carpet, util rm, $450
3 bdrm, balcony,water pd, pool,1.5 bath. $540
3 bdrm, 2 bath, din. view, carpets, fenced yd. $550
HOMEFINDERS 232-1515
12284 San Pablo, Rich

HERC Lovely 4 bdrm, 3 bath, 2 story home. 2400 sq ft, 2 frplcs, lg deck, nice yard. Avail July 1. Absolutely no pets. Refs req. $785+ $800 sec. Please call 799-7190.

HERC. 3 bdrms, 2 baths. 2 car garage. $650. Call 799-7241.

PIN 3 bdrm+, 2 bath, AEK, frplc, yd, $550
3 bdrm+, 2 bath, pets, view, garage, den, $595
HOMEFINDERS 232-1515
12284 San Pablo, Rich

RICH 1 bdrm, remod, yard, garbage pd. $325
1 bdrm, garage, pets, carpets, sunny. $350
2 bdrm, frplc, garage, formal din, hookup.$400
2 bdrm+, 2 bath, AEK, frplc, pets. $525
3 bdrm, 2 bath, garage, frplc, pets, fam rm. $575
HOMEFINDERS 232-1515
12284 San Pablo, Rich

RICH nr. Brookside Hosp. 2 bdrm, fenced yd, nice trees. $435. 222-1621.

RICH/ EC. 3 bdrm, 1 bath, garage, appli, $550. 799-5366 aft 5.

SP 2 bdrm, yd, carpet, dining, dryer. $400
2 bdrm, din, yd, carpet, water-garbage pd. $450
3 bdrm+, AEK, din, rumpus, pets, util rm. $525
3 bdrm, 2 bath, garage, pets,dining,carport.$550
3 bdrm, frplc, yd, garage, patio, pets. $575
HOMEFINDERS 232-1515
12284 San Pablo, Rich

SP 3 bdrm, large fenced backyard. Near Hilltop shopping. Montalvin Manor. No pets. $525. After 6, 724-8366.

SP Tara Hills. Extra large 4 bdrm, 3 bath, enclosed patio, frplc, fenced backyard w/fruit trees. $675 incl. water. 222-3178

MOBILE HOMES FOR RENT 830

SP 1 bdrm mobile home, New. $350 mo. incl. all utilities. 222-1332.

SP 2 bdrm, unfurn. New carpets. Adult park. No pets. Space, water, garbage pd. $275. 232-8603.

ROOMS FOR RENT 835

ES. 2 rooms, $185, $200. Nice area. 222-1564

PT.RICH. Large sunny, private bath plus storage. Share kitchens. 232-0482.

PT RICH-for quiet person $50 per week. 222-3178.

ROOM in pvt. Rodeo home, for older woman, non-smoker. Must like dogs. $200 mo. 799-9391.

WANTED TO RENT 855

$100 Reward: Reas. 1 bdrm apt, Berk area. Phd student, conscientious, fin. secure, excel refs. Gloria 525-7830.

$200 REWARD: 2 Bdrm house under $600/mo. Frplc yd, pref. N.Berk. Resp. Berk. fam. Refs. Need by 7/1. 848-6592

BUILDING/OFFICE SPACE FOR RENT 870

FOR RENT, Small office, clean, neat, good location. 848-8365

E.C. 700 sq.ft. Prime office space. $490 mo. 549-1676 Tue/Sat 11-5:30

DELUXE Office Space in Pt. Rich. Excel. setting. $750 mo. 235-8348.

NEW office space 1000 sq.ft. or less. Arlington Village Center. Kens. Avail 9/83. 524-0425

BUILDING/OFFICE SPACE FOR RENT 870

NEW office & retail space in historic Berk. Bldg. 6 blocks to Bay w/views. 1,000-30,000 sq.ft. at 85—95¢. Beautiful. 548-4490; 526-5137

VICTORIAN bldg in Berk. Redev. area, currently being rehabilitated for comm'l offices. Completion Nov, 1983. Lease whole or part. May build to suit. 658-2924.

COMMERCIAL/IND. FOR RENT 875

RICH: 1344 So.49th St. Modern, secure, location. 3650 sq.ft. incl. freshly renovated offices. Will lease conventionally or on percentage of your gross. 933-8835 owner.

GARAGE AND STORAGE SPACE 880

EC Single or Double car garage. $80 to $150 per mo. 945-7234 bet.7-10 am

R.V. TRAILERS AND CAMPERS 905

BUBBLE top trailer, 2 dr, new alum frame; back-opens for cooking. $750, offer. 232-5071; 232-7033.

WILDERNESS Trailers
FIREBALL Motorhomes
New & Used
WINDY FLATS RV CENTER
3131 Dam Rd. SP.222-3777

Campers $495-Up
Many to Choose From
NEW TRAILERS & 5th WHEELS
KOMFORT & PROWLER
PLUS MANY USED...
ALL SIZES AND AGES
$1495 AND UP
NEW MICROS, MINIS & CLASSAMOTORHOMES
Jamboree Southwind
Sunrader Winnebago
Many used as low as
$5995
CAMPERLAND RV
Sales • Service • Rentals
11909 San Pablo, EC
237-3798

VANS 920

DODGE, '77 Window Van. Many extras. $3495, best offer. 799-9391.

VW '82 Vanagon Westfalia, low low miles. $13,-500. 526-3776

TRUCKS AND 4 WHEEL DRIVE 925

DODGE '78, ¾ ton, pu. 25,000 mi, $5100. air, p/s, p/b, 524-0144

DODGE '50 Classic heavy duty carriers,good eng, not running. Best offer over $200. 232-7775

FORD, '70 1/2 ton Pickup. Utility body, auto, 6 cyl, good tires. $1395. 799-5582.

IMPORTED CARS 935

AUDI '74 Fox; 2 door, 4 speed, clean. Excellent condition. New clutch. $1700. 234-6343.

DATSUN. I can get new or used Datsuns at fleet prices. Must ask for Berry Martin, 529-2100.

DATSUNS COST LESS AT MARTIN DATSUN
See us before you buy!
12300 San Pablo Avenue
Richmond 234-1400

FIAT, '75 128
Runs good. Very clean.
$1350. 724-0678.

HONDA '79 CIVIC
White, 59,800 miles. Excellent condition. $2950. Call 540-6042.

RENAULT '72
Needs minor work
$300 or best offer
Days 232-6056

TOY '68 Crown Wgn. Good work or family car. $800. '39 CHEVY Cpe $400. 234-8281; 223-9434 Robert

VW '78 Rabbit Diesel 2-dr 4-spd new fuel pump/ batt, cass, 45mpg clean. $2990/offer 236-0578

VW. '73 Super Beetle, New clutch, brakes, am/fm cassette, excel cond. $2495. 724-8882

COLLECTOR CARS 940

FORD '46, PU, ½ ton, 4 spd, Merc. flat V8, 12V. New wiring, running, $1000. Carl, 848-8953

DOMESTIC CARS 950

BUICK '76 Custom LeSabre 4 dr. Low miles. Orig. owner. Very good cond. $2000. 843-6749.

CAD '71 Sedan de ville; clean. Lots of equip. Family car. Circumstances only $975. 883-1772.

CHEV. Chevette '81, 23,-000 mi, Very good cond. Auto, tilt wheel,$4000. 724-3534. eves.

CHEVY '70 Chevelle station wagon; runs good. $600. 234-6343.

CITY OF ALBANY Sale of Vehicles. '77 Plym. Fury 4-dr, V8, good cond. Min. bid $1200. '78 Plym Fury 4-dr, V8, good cond. Min.bid $1500. Vehicles avail. for inspection City of Albany's Police Dept. 1000 San Pablo Ave. Bids will be received upto 5pm, June 5, 1983.

DODGE Dart '67
$150.
232-6679

FORD Fairlane, '65, restorable. $150. 787-2760 aft. 6.

FORD Maverick '73, 4 door, needs engine work. $250 or best offer. 237-7805

FORD Pinto stnwgn.'75, 4 spd., luggage rack. excellent cond. Very clean. $1395. 223-1394

FORD Torino Stationwagon, '70, $800 best offer. Rebuilt transm. Excel cond. 527-4942.

FORD '73 T-Bird; all power, vinyl top. Runs good. $600. 234-6343

DOMESTIC CARS 950

MUSTANG '73, Mark I, flatback. Looks good, runs great. $1950. neg. Larry, 848-2727, 848-9435

OLDS '70
very good work car
$350. 236-6155

PLYM. Valiant, '68, excel running cond. New brakes, transm. body fair. $675. 525-9009

PLYMOUTH, '71 2 dr. Auto. 137,000 mi. Runs well. $750, best offer. Shankar, 843-8321.

PUBLIC NOTICE

LEGAL NOTICE A-119603
NOTICE OF DEATH OF IRENE RISSO SANDBERG aka IRENE AUGUSTINE SANDBERG AND OF PETITION TO ADMINISTER ESTATE
CASE NUMBER: 221916-7
ESTATE OF
IRENE RISSO SANDBERG aka IRENE AUGUSTINE SANDBERG
Decedent.

To all heirs, beneficiaries, creditors and contingent creditors of IRENE RISSO SANDBERG aka IRENE AUGUSTINE SANDBERG, a petition has been filed by EUGENE FINLEY in the Superior Court of Alameda County requesting that EUGENE FINLEY be appointed as personal representative to administer the estate of the decedent.

The petition requests authority to administer the estate under the Independent Administration of Estates Act.

A hearing on the petition will be held on June 14, 1983 at 9:30 am in Dept. 19 at 1221 Oak Street, Oakland, California, 94612.

IF YOU OBJECT to the granting of the petition, you should either appear at the hearing and state your objections or file written objections with the court before the hearing. Your appearance may be in person or by your attorney.

IF YOU ARE A CREDITOR or a contingent creditor of the deceased, you must file your claim with the court or present it to the personal representative appointed by the court within four months from the date of first issuance of letters as provided in section 700 of the California Probate Code.

The time for filing claims will not expire prior to four months from the date of the hearing notice above.

YOU MAY EXAMINE the file kept by the court. If you are interested in the estate, you may serve upon the executor or administrator, or upon the attorney for the executor or administrator, and file with the court with proofs of service, a written request stating that you desire special notice of the filing of an inventory and appraisement of estate assets or of the petitions or accounts mentioned in Sections 1200 and 1200.5 of the California Probate code.

Attorney for petitioner
JAMES L. QUICK
1393 Solano Avenue
Albany, CA 94706
A-143-May 22, 25; June 1, 1983

LEGAL NOTICE I-119594
NOTICE OF DEATH OF EVANGELINE T. CURRIE aka EVANGELINE CURRIE aka VAN CURRIE AND OF PETITION TO ADMINISTER ESTATE
CASE NUMBER: 60894
SUPERIOR COURT OF CALIFORNIA
COUNTY OF CONTRA COSTA
725 Court Street
P.O. Box 911
Martinez, CA 94553
ESTATE OF
EVANGELINE T. CURRIE aka EVANGELINE CURRIE aka VAN CURRIE
DECEDENT

To all heirs, beneficiaries, creditors, contingent creditors, and persons who may be otherwise interested in the will or estate of EVANGELINE T. CURRIE aka EVANGELIE CURRIE aka VAN CURRIE, a petition has been filed by ROBERTA BLACK in the Superior Court of Contra Costa County requesting that ROBERTA BLACK be appointed as personal representative to administer the estate of the decedent.

The petition requests authority to administer the estate under the Independent Administration of Estates Act.

A hearing on the petition will be held on June 7, 1983 at 9:00 a.m. in Dept. 1, Room 203 located at Richmond Branch 100 - 37th Street, Richmond, CA 94805.

If you object to the granting of the petition, you should either appear at the hearing and state your objections of file written objections with the court before the hearing. Your appearance may be in person or by your attorney.

If you are a creditor or a contingent creditor of the deceased, you must file your claims with the court or present it to the personal representative appointed by the court within four months from the date of first issuance of letters as provided in section 700 of the California Probate Code. The time for filing claims will not expire prior to four months from the date of the hearing noticed above.

You may examine the file kept by the court. If you are a person interested in the estates, you may file a request with the court to receive special notice of the filing of the inventory of estate assests and of the petitions, accounts and reports described in section 1200.5 of the California Probate Code.

Attorney for Petitioner
ANDREW G. LANGE
HALLEY, CORNELL & LYNCH
50 California St., 25th Floor
San Francisco, CA 94111
Filed May 12, 1983
J.R. OLSSON, County Clerk
Contra Costa County
By M. WELSH, Deputy
J-141-May 22, 25; June 1, 1983

LEGAL NOTICE J-120258
NOTICE
NOTICE IS HEREBY GIVEN, that a public hearing has been set for MONDAY, JUNE 13, 1983, at 8:00 P.M., or as soon thereafter as possible, in the Council Chambers, 1000 San Pablo Avenue, Albany, to discuss:

A request of Blue & White Taxicab Company for one (1) permanent taxicab permit in the City of Albany.

Persons interested and desiring to be heard shall be present at the time and place abovementioned, or communicate in writing to the City Council prior to the meeting.

THIS NOTICE IS GIVEN PURSUANT TO SECTION 28.26 OF THE CITY CODE.
JACQUELINE L. BUCHOLZ
CITY CLERK
A-146. June 1, 1983

Coming up

Wrestler takes meet despite size

Andrew Tate of Salesian, smallest contestant in the National High School Judo Championships last month, upheld Bay Area prestige in the top level competition by capturing the 115 pounds and under championship.

The 14-year-old member of the Salesian Judo Club impressed instructor Mel Augustine of the Albany Judo Club, who has had trophy winners of his own in the national tourney every year since 1977.

"Tate is small but he kept throwing bigger opponents all the way to the finals," related Augustine. "He was matched against an 18-year-old in the finals and scored early to withstand the bigger boy's superior strength—he was a foot taller than Andrew—to win."

Augustine's son, Glen, 165-pounder from Berkeley High School, scored a hard-earned third place. Augustine lost his opening bout to Mike Cunningham from Florida and had to fight his way back from the loser's bracket. Bothered by the high altitude and frequency of matches, Augustine lost to the eventual runnerup from San Jose.

Another Albany Judo Club member, Michael Lee, fought for six rounds in the 135-pound division before being eliminated from his first national tournament. Lee is an Oakland High School student.

The Bay Area contingent suffered a severe setback when Brian Sano, 135-pounder from Kennedy High School, was eliminated at the start of the tournament for a violation.

Obituaries

Charles Murray

EL CERRITO — Charles Murray, owner of the Plaza Barber Shop here until his retirement in 1969 and a longtime former local resident, died May 23 in a Sacramento hospital.

Mr. Murray had been living most recently in Folsom.

He is survived by his wife, Georgia; a daughter, Dawn James of El Dorado Hills; a son, Terry, of El Cerrito, and five grandchildren.

At Mr. Murray's prior request, no services were held.

The family requests that memorials be in the form of donations to the American Cancer Society, 10290 San Pablo Ave., Suite 102, El Cerrito, CA, 94530, or Children's Hospital of the East Bay, 51st and Grove streets, Oakland.

PUBLIC NOTICE

LEGAL NOTICE J-120257
NOTICE
NOTICE IS HEREBY GIVEN, that on SATURDAY, JUNE 4, 1983, beginning at 9:00 a.m. in the Council Chambers, 1000 San Pablo Avenue, Albany, a workshop will be held between the Department Heads and the Council to discuss and review the Fiscal year 1983/84 budget, as follows:

TIME 9:00 A.M.:
BUDGET
Revenues
City Council
Administration
Civil Service
Insurance
Community Promotion
Non-Departmental

TIME 10:00 A.M.
BUDGET
City Clerk
Elections

TIME 10:30 A.M.
BUDGET
City Treasurer
Finance

TIME 11:30 A.M.
BUDGET
City Attorney
Civic Center Bonds

TIME 12:00 NOON
BUDGET
LUNCH BREAK

TIME 1:00 P.M.
BUDGET
Police
Parking Enforcement
Animal Regulation

TIME 2:00 P.M.
BUDGET
Fire
Civil Defense

TIME 3:00 P.M.
BUDGET
Parks & Recreation

TIME 4:00 P.M.
BUDGET
Public Works

JACQUELINE L. BUCHOLZ
CITY CLERK
A-147. June 1, 1983.

Garlic lovers: get your best recipes out

While plans for the Berkeley Garlic Festival are beginning to take shape, dates have been announced for Gilroy Garlic Festival which will take place July 29-31.

Entries are now being accepted for the main highlight of the Gilroy festival, the Great Garlic Recipe Contest and Cook-off. Original fresh garlic recipes for the nationwide competition should be sent to the Great Garlic Recipe Contest and Cook-off, Gilroy Garlic Festival, P. O. Box 2311, Gilroy, CA 95020 before July 11. Seven cash prizes and *Garlic Lovers' Cookbooks* are offered to the winners.

Creators of the top 10 recipes selected by professional home economists will be expected to come, at their own expense, to the cook-off July 30 at Gavilan College in Gilroy where a panel of food experts will taste and judge the dishes. First prize is $200, second $150, and third $100. All finalists receive a copy of the cookbook, a garlic braid, and can attend the other festival activities as honored guests of the community.

Recipes entered must be original and must specify at least three cloves of fresh garlic or the equivalent in dehydrated form. Contestants may enter as many recipes as they wish. Include name, address, phone number and whether the contestant can attend the cook-off.

A favorite feature of the festival itself is "Gourmet Alley" where amateur cooks perform their culinary magic over firepits, turning out garlic-lace delicacies for sale. There will be craft and food booths, performing musicians, thespian troupes, a bicycle race, hot-air balloon rides, and other activities.

Kensington orchestra plans opera highlights

KENSINGTON — The Kensington Symphony Orchestra, under the baton of Robert Kissel, concludes its 1982-83 season with three well-known Bay Area vocalists in two concerts.

Performances will be Saturday, June 11 at 8 p.m. and Sunday, June 12 at 7 p.m. at the First Unitarian Church, One Lawson Road, Kensington.

Featuring Barbara Emerson, soprano, Richard Goodman, baritone and Dan Gensemer, tenor, the program will include selections from La Boheme, La Traviata, Rigoletto and L'Elisir Damore.

Emerson, an East Bay native, has performed with almost every local opera company, including Oakland Opera Theater, The Lamplighters, Art Rise and Commedia dell'Opera. She is currently performing Rigoletto with West Bay Opera in Palo Alto.

Goodman began his musical education as a pianist. Switching to voice 13 years ago, he has performed principal opera roles with West Bay Opera, Novato Lyric Opera, Opera Brava, Lamplighters, Commedia dell'Opera (which he founded and directs) and several Bay Area colleges.

Gensemer, a graduate of CSU Hayward, majoring in music and drama, has performed leading roles in musical companies including Oakland Civic Theater, Contra Costa Civic Theater, Commedia dell'Opera and Baroque Musica. He is a tenor soloist at the Piedmont Community Church and currently is appearing with the Contra Costa Theater as Harold Hill in "The Music Man."

Tickets are $4 ($2, students, senior citizens and disabled persons) and are available at the door.

Contra Costa photography contest

The Contra Costa Alliance for the Arts, in cooperation with several local galleries, is announcing the beginning of its second annual county-wide arts competition. This year's competition is in photography.

Some of the prize-winning works will be bought by the county and become part of a permanent collection available for exhibit throughout Contra Costa.

Competition entrants must be at least 16 years old and live, work or attend classes in Contra Costa. Entries must be positive prints (not transparencies or slides), and may be black and white or color. Works may be miniature to mural size but must be at least 8-by-10 inches when framed.

Information and entry forms for the 1983 Photography Competitive may be picked up at the East Bay Center for the Performing Arts in Richmond or at local libraries.

For more information, call the Alliance for the Arts at 372-2045.

Albany adult school offers 100 classes

ALBANY - The summer schedule and descriptions of over 100 vocational, academic, and self enrichment courses for adults is now available at all Albany schools and most libraries.

The six-week summer quarter will begin June 20 and continue through July 29. For more information, telephone 526-6811.

In addition to the usual course offerings, a variety of new subjects will be added to the summer schedule: time management, beginning Spanish, article writing, organization fund raising, and summer soups and salads.

Those wishing to register by mail may do so if postmarked not later than June 11. Adults may pre-register in person at the Adult School Day office, 601 San Gabriel Avenue, weekdays from 9 a.m. to 4 p.m.

Registration for all courses is on a first-enrolled, first admitted basis. Adults living outside of Albany are welcome to enroll at no extra fee. Students may also register at the first class meeting if space permits.

St. Jude benefit set in El Cerrito

EL CERRITO — A buffet and dance to benefit St. Jude Children's Research Hospital will be held at 9 p.m. Saturday, June 4 at the Cerrito City Club.

Music at the club located at 1600 Kearney St., will be by Brotherly Love.

The event begins at 9 with buffet at 11:30. Dancing will last until 1 a.m.

Tickets are $7.50 each and may be obtained along with information by telephoning Shirley Castell at 529-1661.

St. Jude's Children's Research Hospital in Memphis, Tenn., is the largest childhood cancer research center in the world, in terms of patients and treatment success.

It is the only such institution established solely for the purpose of conducting basic research into catastrophic childhood deseases.

One Puff Says It All.

You taste it on your first draw. You taste it with every puff you take. Extra taste.

That's what you get with MERIT. The cigarette that delivers the taste of leading brands having up to twice the tar.

There's nothing halfway about it. And you can taste it.

© Philip Morris Inc. 1983

Warning: The Surgeon General Has Determined That Cigarette Smoking Is Dangerous to Your Health.

8 mg "tar," 0.6 mg nicotine av. per cigarette, FTC Report Mar.'83

Nothing halfway about it.

MERIT